Da Shaalds o’ Foula
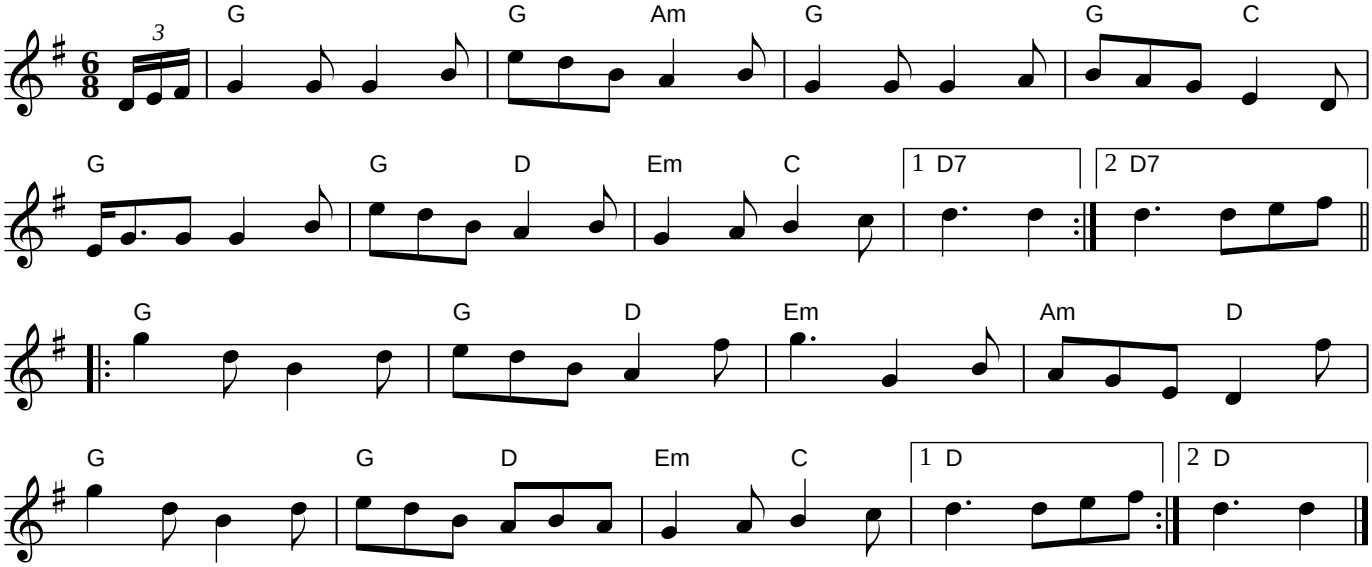
Shetland