Liberty Bell March, part 1

John Philip Sousa

INTRO (once only, if called for; can replace last 4 bars of previous tune)

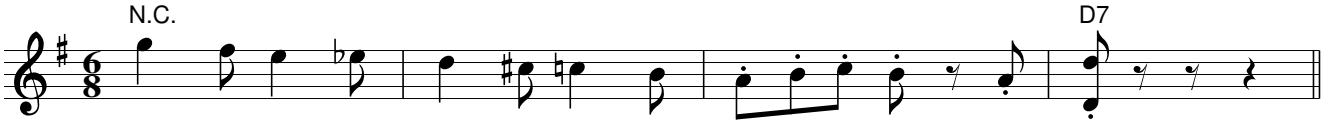

Part 1 (G major)

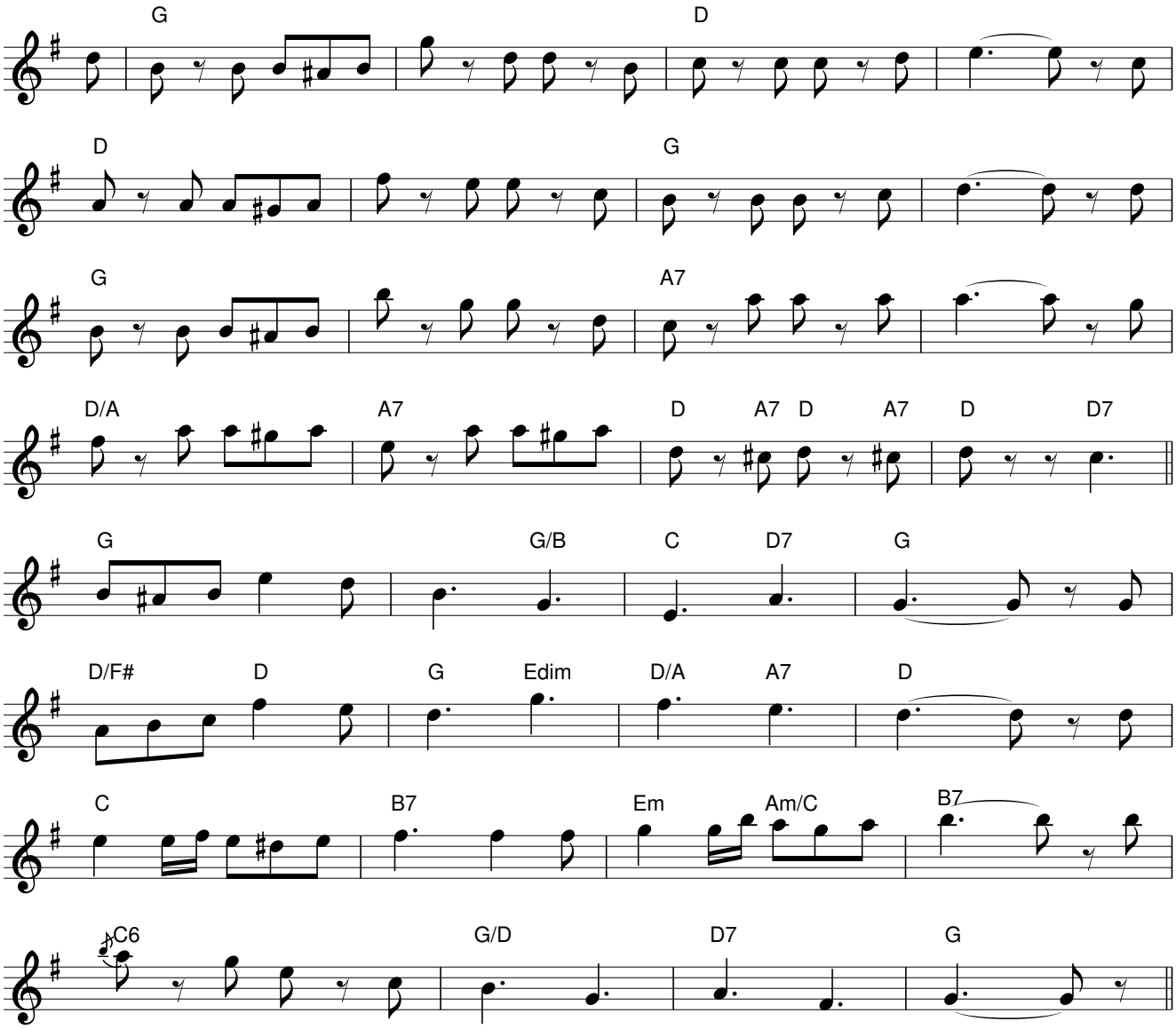

Notes: Once through Part 1 is once through a contra dance.
(Contra arrangement and transcription by A. Waksman)