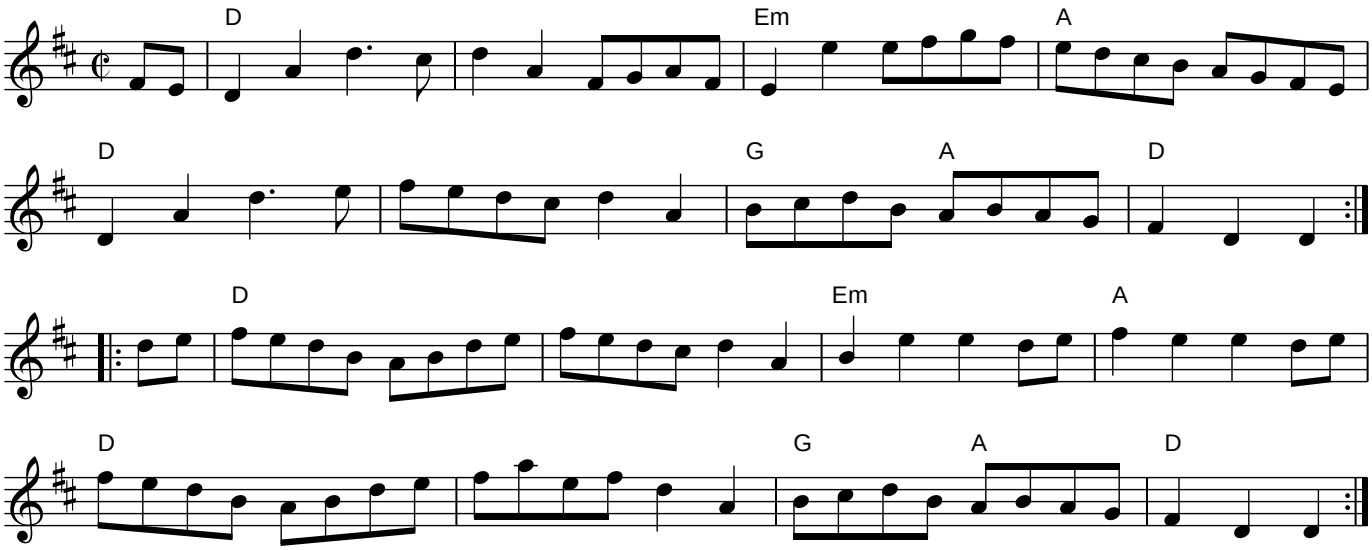Bottom of the Punchbowl