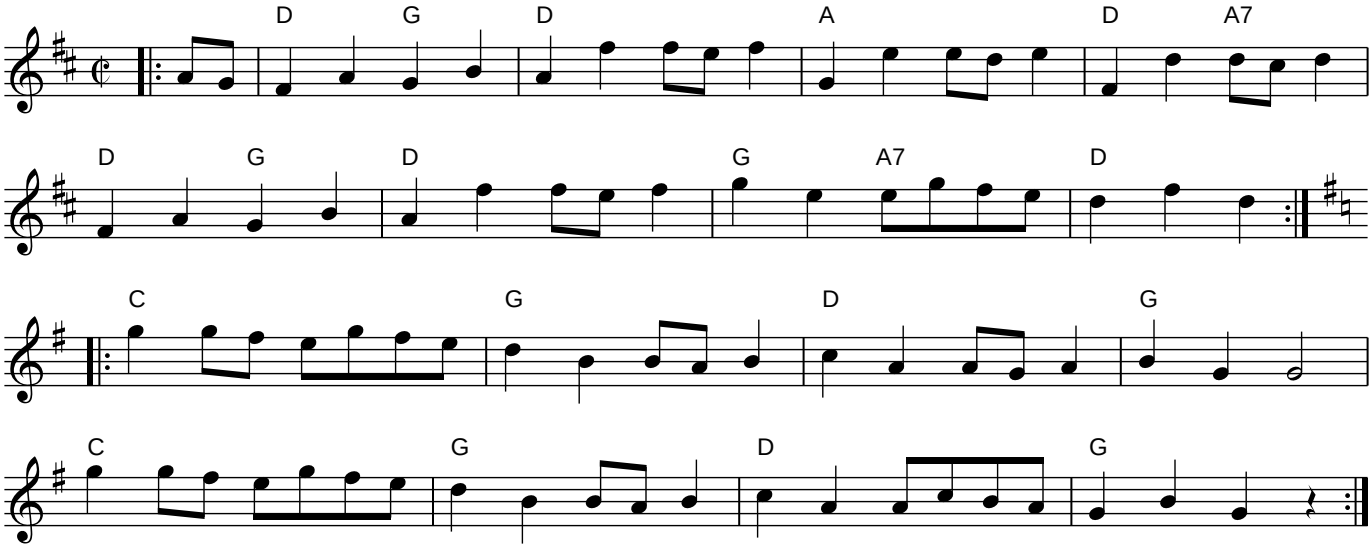Jenny Lind