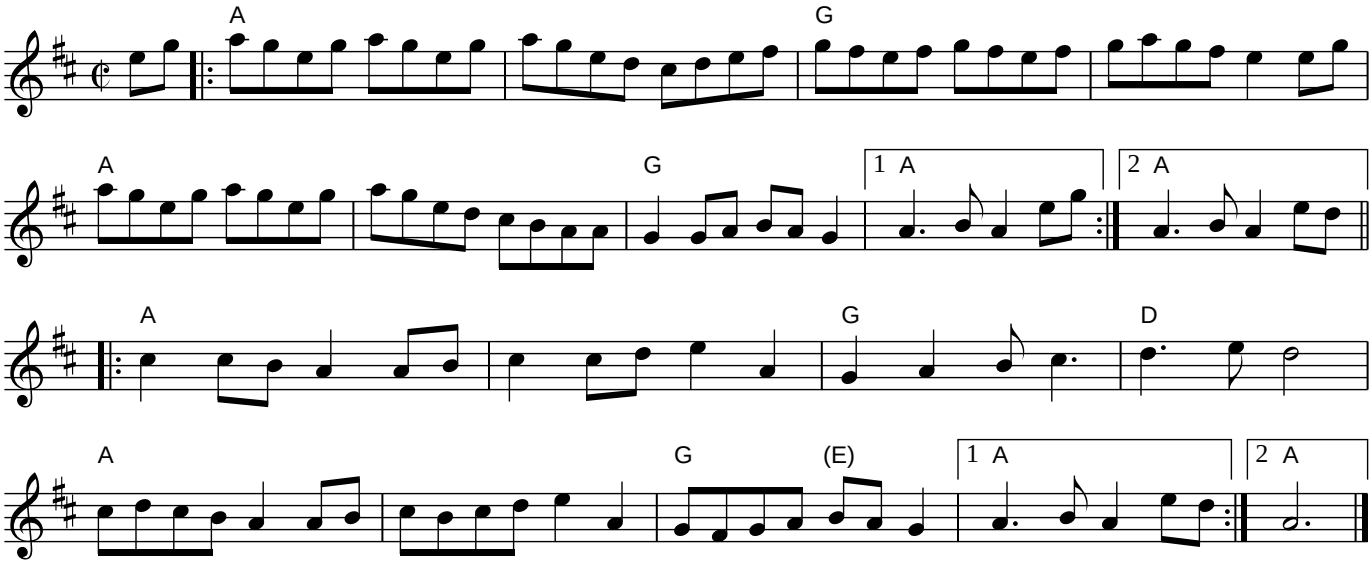June Apple