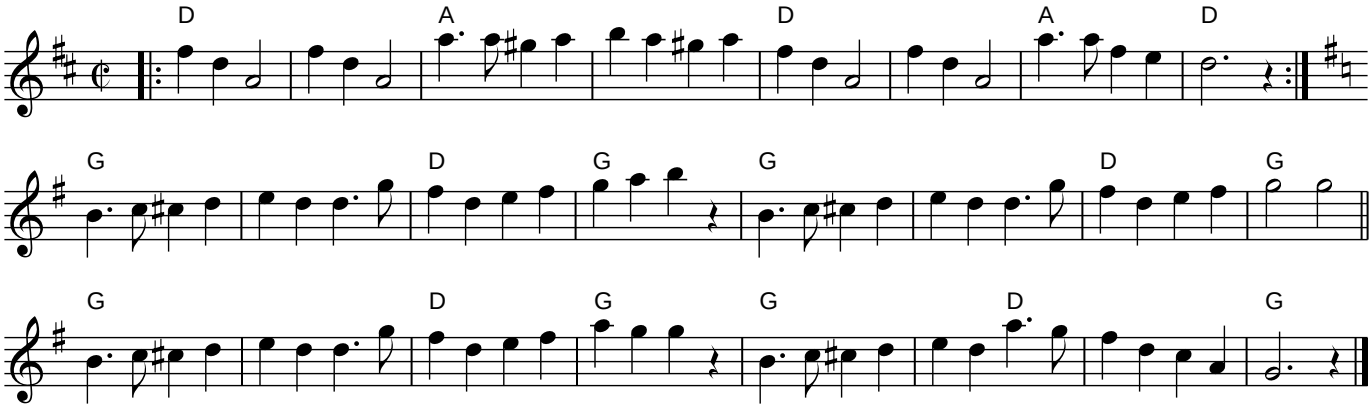Lightnin’ Bug