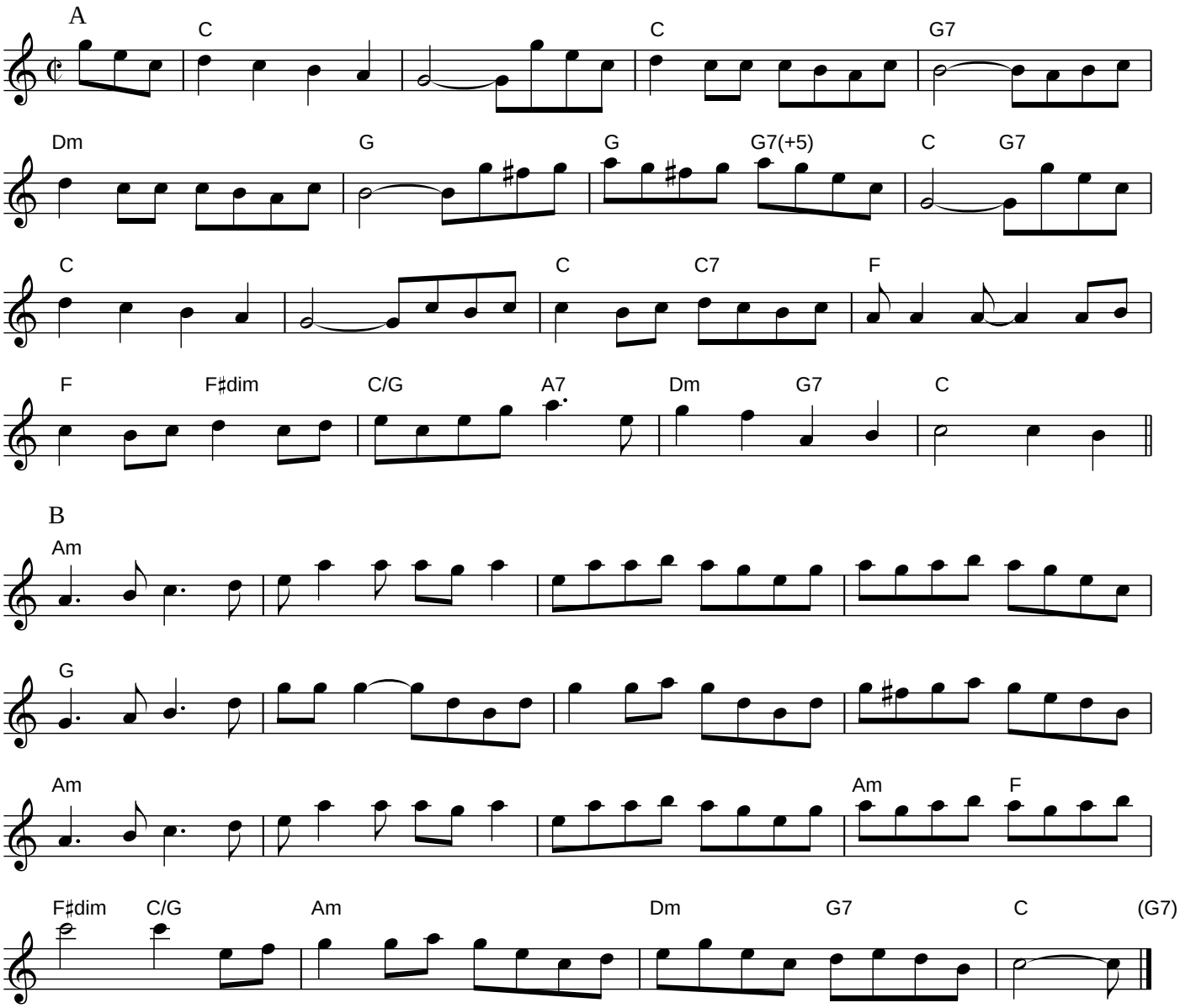Pointe au Pic