

SPUDS ONLINE TUNESWAP ARCHIVES
Tunes we played from May 2020 - June 2023

<https://spuds.thursdaycontra.com/>

For more information contact Sarah Gowan ssgowan@gmail.com

10,000 Lies

Sarah Gowan and Bill Quern 2019

TS2 - Session Two

TS34 - Historical Tunes I

TS67 - Ceremonies & Celebrations

18+4

an anniversary waltz for Sarah Gowan and Bill Quern

Craig Newberger 7/24/2020

G D/F# C/E Bm/D C G/B A7 D

G D/F# C/E Bm/D C(Am7) D C G

C G D Em C Bm7 A7 D

C G D Em C(Am7) D C G

B Part Last time

C G D Em C Bm7 A7 D

C G D Em C(Am7) D C G

TS7 - Happy Tunes

TS26 - Anything Goes

TS39 - Friends

TS50 - Celebrate #50 with Favorites

TS63 - Craig's Birthday

TS69 - Tune Swap Favorites - the last swap!

1st Quick Step 42nd Reg't. RH.253
42nd Reg't 1st Quickstep. RH253

England

$\text{♩} = 120$

Chords: G C D G C D G

Chords: G C G D G C D G

TS42 - The Answer

28th of January

Chords: Am D Am D Am

Chords: Am D Am D Am G Em Am

Chords: Am G

Chords: Am G Em Am

TS19 - Steppers Delight

For the dance The Chocolate Equation
by Brooke Friendly and Chris Sackett

72 Percent
©Shira Kammen 2009

$\text{♩} = 190$

A

B

TS46 - Show and Tell

The Ace and Deuce of Piping

Ireland

hornpipe

TS52 - Deck of Cards

Aggie Whyte's Chattering Magpies

Aggie White's, Paddy Kelly's, An Mheag Chabach, The Gun in the Thatch

Trad.
as played by Kirsten Erwin (chords: AW)

TS54 - Birds

Aimlessly Here

Bill Quern 2020

TS18 - New

The Alderman's Hat

TS37 - Colors

Alice

Siciliano from Concerto for Oboe d' Amore in A TWV51

Georg Philipp Telemann

Alice

TS42 - The Answer

All the Devils Are Here

© 2007 Sarah Gowan and Bill Quern

All the Devils Are Here

"Hell is empty, and all the devils are here." Wm. Shakespeare, The Tempest

TS53 - Books and Literature

Alle Bruder

From Itzak Perlman "In the Fiddler's House"

- Staff 1: A7, Dm, A7, A7, Dm
- Staff 2: A7, Dm, A7, Dm, A7, Dm
- Staff 3: Dm, Dm, Gm, Dm, Dm, A7, Dm, C7
- Staff 4: F, F, Bb, F, F, A7, 1 Dm, 2 Dm (Last)

TS14 - Go-To Tunes

Alte Kathe

AABBAA

A

F C G C F C G C

B F C F C F

B \flat F C F B \flat F C F

TS20 - Old

An Angel Was Watching

George Paul - Pleasant Company

Chords: Dm7, G/D, Dm7, G/D, Dm7, G/D, FMaj7, G/F, FMaj7, G/F, FMaj7, G, Am, G, Am.

Notes: Sometimes while we are living our lives, bad things happen. This tune was born at AmWeek 2013, and that same evening, we learned of the reason.

TS46 - Show and Tell

TS69 - Tune Swap Favorites - the last swap!

An Dro

France

An Dro

Chords: Em, D, Em, B7, Em, D, Em, Em, D, Em, B7, Em, D, Em, C, D, C, C, D, C, C, D, C, C, D, C, Em, G, D, Am, Em, C, D, C, G, D, Am, Em, C, D, C, Em.

TS11 - French and English

An Phis Fhliuch / O'Farrell's Welcome to Limerick

/ The Choice Wife / "The Wet Pea" / The Boy in the Bush

traditional (as played by Kirsten Erwin) (Ireland)

A five-part slip jig in D mixolydian; the fifth part is the same as the second part.
Treat these chords with healthy disrespect. We will!

D (G) D (C)

D C D G D (C) G (D) (C)

D D C D C G (D) (C)

D (C) (C) G D (G) (C)

D C D G D (C) G (D) (C)

* Fiddles, etc. can play the fourth part like this:

etc.

Ann Maguire's Silver Wedding

John McCusker

D G D D/f# D Bm

G A D G D/f#

G Bm A G 1 D 2

G A D Bm G D

G A G A D Bm

D A7 G D G A

D Bm G D G A

D G D/f# G Bm A G D

TS67 - Ceremonies & Celebrations

Anniversary Song Anniversary Waltz

Chords: E7, Am, A7, Dm, Am, E7, 1 Am, 2 Am, F, C, Dm, Am, E7, Am, Dm, E7, Am, E7, Am, A7, Dm, Am, E7, 1 Am, 2 Am, 3

TS50 - Celebrate #50 with Favorites

The Answer I Got

(appears in O'Neill's Waifs and Strays of Gaelic Melody, 1922)

Chords: G, Am, D, G(Em), C, D, 1 G, C, 2 G, G, C, D, Am, G, C, D, G, C

TS42 - The Answer

Anything Goes

Words and Music by Cole Porter

Melody

Variation

G Gdim Am G Am7 D7 In

G

old - - en days a glimpse if stock - - ing was
auth - - ors, too, who once knew bet - - ter words,

G7 G7+5

looked on as some - - thing shock - - ing now heav - - en
now on - - ly use four let - - ter words, writ - - ing

C6 Cm6

knows,
prose, An - - y thing
An - - y thing

1 G Am D7 2 G G F#7

goes. Good goes. The world has gone

Bm F#7

mad to - - day And good's bad to - - day and black's

Bm7 F#7

white to - - day And day's night to - - day, When most

Bm Bbm Bm D7

guys, to -day That wo -men prize to -day Are just sil -ly gig - o - los So,

G 3 G7 G7+5

though I'm not a great ro -man -cer, I know that {you're} bound to an - swer when {I} pro - {I'm} {you}

C6 Cm6 1 G

-pose; An - y thing goes

F#7 2 G

The world has gone goes

TS26 - Anything Goes

Book: Lawrence Welk Favorites for Guitar - arranged by Buddy Merrill

Notes: I got this from scanned book pages on an eBay site, but the bottom of both pages were cut off.

Ergo, this transcription is partially faked.

Transcription: Ralph Barthine, 25 Apr 2021

April Leaves

Dottie Beck

TS48 - A Marchy Spring

April Waltz

Selma Kaplan

C G D G C G D Bm

Em C G | 1 G A D7 | 2 G D G

Em C Em C G

G D Em C G C D

Em D G C G D Bm

Em C G G D C (D last time)

TS12 - The Seasons

TS23 - Spring

TS48 - A Marchy Spring

Archibald McDonald of Keppoch

Scottish, traditional
Elke Baker, Waltz Book II version

TS35 - Historical Tunes II

Arpeggio Garden

Judy Minot

TS25 - Earth Day

The Arran Boat Song

1880

TS26 - Anything Goes

The Ash Grove

Wales

TS25 - Earth Day

Asturian Air II

Coyí d un artu una flor

traditional (Asturia)

Slow and expressive

Am G C Dm Am (Esus)

Am (G) C Dm G C G

Am(C) G(E) Am Dm E

C(Am) G(E) Am Dm 1 E

2 E Dm E Dm E (2) (3)

TS28 - Two Tunes that Go Together

The Asturian Way

(basic chords: AW)

A D G

A D G 1 2 A

Em A G 3 3

Em A D G A 3

TS26 - Anything Goes

TS28 - Two Tunes that Go Together

August

Bill Quern 2019

Em7 Am7 D Bm7 Em7 Am7 D Bm7

Em7 Am7 D Bm7 Em Am7 D Am7

C Em D Am7

C Em D Bm7 C

TS56 - Waltzes

Auld Lang Syne

D Em A D Bm A G D Em A F#7 Bm A7 D

G D Bm Em A G D G Em D Bm Em A F#7 Bm A7 D

TS17 - Winter holidays

Aunt Mary's Canadian Jig

Aunt May's Jig

TS20 - Old

Aunt Viola's Waltz

Sarah Alden (2012?)

"This song is dedicated to my grandmother. She holds a tradition of putting flowers on our family's graves for Memorial Day. Each year we'd fill coffee cans full of irises, peonies, poppies and day lilies. I loved this whole process from start to finish. I loved being in a cemetery, adorning the graves, feeling like we are taking care of the spirits of those who aren't with us anymore. Every year we'd wander the graveyard looking for one grave: her name was Viola. I thought that was the coolest name ever. She wasn't related to us, but my grandmother knew she was a lone woman and had been friends with her so it was a tradition to put flowers on her grave too. But the thing was, we could never find her grave, so we wandered the graveyard every year, with my grandmother talking about each grave, folks she knew, often saying, "Oh right, it's just over here now, " but every year it was the same, waltzing around this beautiful graveyard with coffee cans full of flowers." --Sarah Alden

TS13 - Spooky Tunes

Autumn Anniversary

Dottie Beck

Am G Am G Am C D E7 Am

G Am E7 Am C E7 1 Am 2 Am

Em Am Em Am C D E7 Am G

Am E7 Am C 1 E7 Am 2 Em Am

For Chris and Amity's 40th wedding anniversary 2018
TS56 - Waltzes

Autumn in Amherst

The Red Star Line

Kathy Talvitie

D A7 Bm G D/f# Bm Em A7

D Bm 3 G A7 Bm G D Em D A7

G A7 Bm G D Bm Em D A7

Gmaj7 A7 D G A Bm D/f# Em A7 D

TS12 - The Seasons
TS38 - Fall and Halloween
TS59 - Back to School
TS60 - Fall

Autumn Leaves

Joseph Kosma

$\text{♩} = 200$

Am7 D7 Gmaj7 Cmaj7 F#m7(b5) Em Em

Am7 D7 Gmaj7 Cmaj7 F#m7(b5) Em Em

F#m7 (b5) B7 Em Am7 D7 Gmaj7 G6

F#m7 (b5) B7 Em Eb7 D7 Cmaj7 B7(b9) Em

TS38 - Fall and Halloween

TS59 - Back to School

TS60 - Fall

Autumn Waltz

David Kaynor

A E7 A

A E7 A

A D A E7 A

D A E A

TS67 - Ceremonies & Celebrations

Autumna Viviana

*Kathryn Barnhardt
September 10, 2022*

TS60 - Fall

Ba-shana ha-ba'a

Israel

or an octave down

TS63 - Craig's Birthday

Baby Elephant Walk

by Henry Mancini 1961

TS48 - A Marchy Spring

Balance the Bees

© 2012 Sarah Gowan

TS7 - Happy Tunes

TS25 - Earth Day

Ballyvourney Polka

Em D Em(C) D Em D Em

1 A(C) 2 A

D G A D G

1 A 2 A

TS22 - Irish Tunes

Bandura Waltz

trad. Ukraine

A7 Dm A7 Dm

A7 Dm A7 Dm D7

Gm Dm A7 Dm D7

Gm Dm A7 Dm

TS58 - Migration

Banish Misfortune

TS22 - Irish Tunes

Barbe-Douce

Marou Thin, of La Ficelle

tag, last time

TS40 - Intervals

Barham Down

TS4 - Irregular Tunes

La Bastringue
(after the playing of Jean Carignan)

Quebec

TS19 - Steppers Delight

Bay of Fundy II

Bill Guest

TS36 - Stick and Stones

Beanfield

Jon Swayne

♩ = 70

TS11 - French and English

Been to the East, Been to the West

TS60 - Fall

Bellasylva Dusk

Christine Gross, copyright BMI Music 2021

TS39 - Friends

Biden Our Time

Sarah Gowan, November 2020

TS18 - New

TS35 - Historical Tunes II

TS55 - LIVE at Mt Airy!

Big Liza Jane

TS27 - Favorites

Big Phat Ragg

Sarah Gowan © 2006

Written for the Big Phat American K-Lee Band.

TS61 - Steve and Feet

Bill Malley's

Bill Malley

G G D 3
 G D7 3 G C D | 1 G | 2 G
 Em C G Em C G 3 D
 Em C G D7 3 G C D | 1 G | 2 G

TS6 - Slinky and Smooth Tunes

TS14 - Go-To Tunes

Bill's French Tune

© 2004 Bill Quern

Dm Am Dm Dm A7 | 1 B \flat | 2 Dm
 Dm /C /B \flat /A Dm /C /B \flat A Dm /C /B \flat /A Dm A7 | 1 B \flat | 2 Dm

TS11 - French and English

Billy in the Lowground

TS5 - Judy's Favorite Sets

TS26 - Anything Goes

TS27 - Favorites

TS64 - Live at Mt Airy 1/23

TS69 - Tune Swap Favorites - the last swap!

The Birds About the Meadow

Kathryn Barnhardt (2020)

TS28 - Two Tunes that Go Together

Black Coffee

Jonathan Jensen

Chords: Dm Gm Dm /c Gm/B \flat A Dm Gm (G7) F C7 F

Chords: F /e /d /c B \flat /a /g C7 F /e /d /c

First ending: 1 C Gm/B \flat F

Second ending: 2 Gm A7 Dm

TS32 - Beverages

TS57 - Hot

Black is the Colour

(as sung by Christy Moore)

Chords: Am F G Am

Chords: F G E7/B

Chords: F G E7/B

Chords: F G Am

Lyrics:
 Black is the col - our _____ of my true love's hair, _____ Her lips _____ are
 like some ro - - - ses fair, She has the sweet - est smile _____
 _____ and the gent - - - lest hands, and I love the
 ground where - - on she stands.

2. I love my love and well she knows,
 I love the ground, whereon she goes,
 I wish the day, it soon would come,
 When she and I will be as one.

3. I'll go to the Clyde and I'll mourn and weep,
 For satisfied, I could never can be,
 I'll write her a letter, just a few short lines,
 And suffer death, a thousand times.

4. For black is the colour...

TS37 - Colors

The Black Isle

Keith Murphy
Black Isle Music, BMI

The Black Isle 8va (for alto recorder)

F#m D | 1 E A | 2 E A

TS31 - Alt Patriotic Tunes

Black Jack
(The Black Joak)

G C D G C D G C D G

G C D G C D G(Em)

C D G Am D G(Em) C D G

TS52 - Deck of Cards

Black Nag [Em]

Em Em/D Em/C# Em/C Em B(m) Em

Em Em/D Em/C# Em/C Em B(m) Em

Bm (G) Em (C)

Bm (G) (D) Em (C) B(m) Em

TS37 - Colors

The Black Rogue

TS37 - Colors

TS52 - Deck of Cards

The Black Sea

©Tom Krumm

TS21 - Nautical Tunes

The Blackbird

TS47 - In Like A Lion - Out Like A Lamb

The Blacksmith

Bill Smith

TS45 - Work

Blackthorn Stick

TS36 - Stick and Stones

Blowing In The Wind

Bob Dylan

[Note: These rhythms are wrong! Play/sing what you know.]

D G D (Bm)

1 How man - y roads must a man walk down be -
 2 How man - y times must a man look up be -
 3 How man - y years can a moun - - tain ex - - ist be -

D G A7 D

- fore you call him a man? Yes 'n how man - y
 - fore he can see the sky? Yes 'n how man - y
 - fore it's washed to the sea? Yes 'n how man - y

G D (Bm) D G

seas must a white dove sail Be - fore she sleeps in the
 ears must one man ha - ve Be - fore he can hear people
 years can some people ex - ist Be - fore they're allowed to be

A7 D G D

sand? Yes 'n how man - y times must the can - non balls
 cry? Yes 'n how man - y deaths will it take till he
 free? Yes 'n how man - y times can a man turn his

(Bm) D G

fly be - - fore they're for ev - - er
 knows that too many people ha - - ve
 head pre - - tending he just does - - n't

A7 G A

banned? The ans - - wer my friend is
 died?
 see?

D Bm G A7 D

blow -in' in the wind, the ans - wer is blow -in' in the wind.

TS42 - The Answer

The Blue Angel

TS66 - Hell Hot and Heaven Sweet

Blue Heron Waltz

Rachel Bell

TS56 - Waltzes

Blue Jig

Joel Mabus 1994

A7 D7

A7 D7 E7 A

D7 A7

D7 A7 D7(C7) E7(B7) A(B7)

Harmony for B Part

Blue Jig Harmony

TS37 - Colors

TS55 - LIVE at Mt Airy!

Blue Moon Mazurka

Sarah Gowan 2018

TS41 - Looking Up

Blue Mountain

Tom Krumm

TS19 - Steppers Delight

Blue Skies

Irving Berlin 1927

Dm
DmM7
Dm7
Dm6
Bbm

Blue skies _____ smi - ling at me, _____ noth - ing but
 Blue - - birds _____ sing - ing a song, _____ noth - ing but
 Blue days, _____ all of them gone, _____ noth - ing but

F
Dm7
Gm7
C+7
F
1 Gm/E A7
2 F C7

blue skies _____ do I see. _____
 blue - - birds _____ all day long. _____
 blue skies _____ from now on. _____

F
Bbm
F
Bbm
F
C7
F

Nev - er saw the sun shin - ing so bright, nev - er saw things go - ing so right.
 No - ti - cing the days hur - ry - ing by, when you're in love, my how they fly.

TS41 - Looking Up

The Boatman

Daniel Decatur Emmett

A
D
E
A
A
D
E
A

D
A
D
A
D
A
E
A
D
A
D
A
D
A
E
A

A
F#m
A

D
1 E
A
2 D
E
A

TS21 - Nautical Tunes

Bobcat Shuffle

Bob Pasquarello 1981

TS13 - Spooky Tunes

TS40 - Intervals

Bodavalsen

Sweden

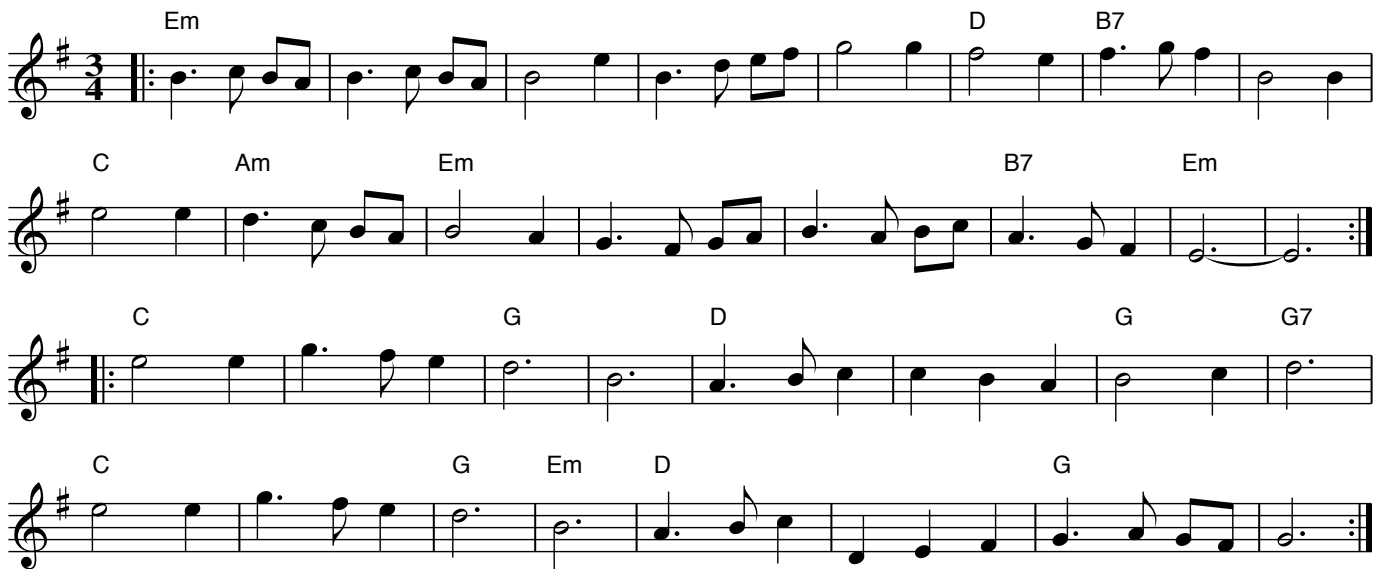

TS27 - Favorites

TS64 - Live at Mt Airy 1/23

Boil the Breakfast Early

TS57 - Hot

Bolger's Hornpipe

TS63 - Craig's Birthday

Bonaparte Crossing the Rhine

Fiddler's Fakebook version

D D D G D A7
D D G A7
D D7 G D G D A7
D D G A7 D

TS58 - Migration

Bonnie at Morn

Northumbrian Song Air

Am G Am G Am
Am G Am (F) G Am
Am G Am G A5
Am G Am (F) G Am

TS44 - Welcoming Tunes Part II

TS62 - Live at Mt Airy 11/2022

Au Bord de L'eau

Rémi Geffroy

TS21 - Nautical Tunes

Bottom of the Punchbowl

TS32 - Beverages

TS46 - Show and Tell

Bourree De Berri
Bourree Auvergnate, La Soupe Au Chou, Ti Lou Voulio

TS38 - Fall and Halloween

TS50 - Celebrate #50 with Favorites

Bourree des Dindes [G]
the Turkeys' Bourree

TS15 - Thanksgiving

Bourrée #2

TS31 - Alt Patriotic Tunes

Bourrée des Moutons (G)
Sheep Bourrée

Bourrée 2 Temps

Chords: G Am D7 G Am D G Am D7 G Am D
Em C Am D Em C D7 G

TS43 - Welcoming Tunes Part I

The Boy's Lament for His Dragon

William MacKay

Chords: D A D Em A
D A D Em A D
D D7 G D D Em A
D D7 G D D A D

TS39 - Friends

TS62 - Live at Mt Airy 11/2022

The Boys of Bluehill
The Beaux of Oak Hill

TS50 - Celebrate #50 with Favorites

Le Branle de la Fosse aux Loups
the Wolf Pit Branle

Boris Nortier

TS53 - Books and Literature

TS68 - Summer Light

Brenda Stubbert's

Jerry Holland (Cape Breton)

1 Am Em G Am

2 Am G Em Am

TS43 - Welcoming Tunes Part I

Bridget's Back In Town

Larry Unger © 1991

TS6 - Slinky and Smooth Tunes

British Field March

Quincy Dillion - (Fifer in the American Civil War)

TS69 - Tune Swap Favorites - the last swap!

The Butterfly

Also known as Barney's Goat, The Bug, The Butterfly Gig, Eitil Im, Fiona, Im Ag Eitilt, Kick The Peeler, The Red Admiral Butterfly, The Red Monarch Butterfly.

Em D Em D Em D G(Bm) D

Em(C) (D) Em(C) D

G(Em) (D) G(Em) D G(Em) D

TS58 - Migration

Buxus Sempervirens [modified for dance]

[A shrub similar to boxwood]

Hanter Dro

Am D | 1 Am D | 2 Am D

Am G Em Am Am G Em Am

TS11 - French and English

The Calvin Cycle

Ethan Hazzard-Watkins, 2008

For more tunes, pdfs, and CDs by Ethan Hazzard-Watkins visit www.ethanhw.com

TS27 - Favorites

TS55 - LIVE at Mt Airy!

Campbell's Farewell Waltz

Craig Newberger

TS39 - Friends

TS46 - Show and Tell

TS63 - Craig's Birthday

Le Canal En Octobre

Frédéric Paris

TS12 - The Seasons

TS38 - Fall and Halloween

Candles in the Dark

Jonathan Jensen 1999

TS16 - Light

Careless Sally

TS20 - Old

Carolan's Draught

Turlough Carolan (Ireland)

TS63 - Craig's Birthday

Carolán's Welcome

Turlough O'Carolan

TS43 - Welcoming Tunes Part I

Carpathian Tune

Carpathian Tune Harmony

TS61 - Steve and Feet

TS62 - Live at Mt Airy 11/2022

The Castle of Dromore

J.O'Neill

With feeling

TS56 - Waltzes

The Cat Came Back

TS13 - Spooky Tunes

Cat in the Cannon

DJF

TS47 - In Like A Lion - Out Like A Lamb

Catharsis

Amy Cann

TS40 - Intervals

TS47 - In Like A Lion - Out Like A Lamb

TS66 - Hell Hot and Heaven Sweet

Cattle in the Cane

TS40 - Intervals

Cattle in the Crops

Jim Magill

TS45 - Work

Chanesse Valts

Anniversary Waltz, Anniversary Song, Danube Waves

Iosef Ivanovici in 1880, a Romanian composer

TS67 - Ceremonies & Celebrations

Charge, La [Em]

Manu Paris

Bourrée 2 Temps

TS28 - Two Tunes that Go Together

Cherokee Shuffle (A)

Cherokee Shuffle (A) in A major, 4/4 time. The score consists of four staves of music. The first staff begins with a repeat sign and a key signature of two sharps (F# and C#). The chords above the first staff are A, A, D, A, and F#m. The second staff has chords D, A, A, E7, and a first ending with D and E7, followed by a second ending with A. The third staff has chords D, A, D, F#m, and (A7). The fourth staff has chords D, A, A, E, F#m, D, E7, and a first ending with A, followed by a second ending with A.

Cherokee Shuffle (D)

Cherokee Shuffle (D) in D major, 4/4 time. The score consists of four staves of music. The first staff begins with a repeat sign and a key signature of two sharps (F# and C#). The chords above the first staff are D, D, G, D, and Bm. The second staff has chords G, D, D, A7, and a first ending with G and A7, followed by a second ending with D. The third staff has chords G, D, G, and Bm. The fourth staff has chords G, D, D, A, Bm, G, A7, and a first ending with D, followed by a second ending with D.

Cherokee Shuffle (G)

Cherokee Shuffle (G) in G major, 4/4 time. The score consists of three staves of music. The first staff begins with a repeat sign and a key signature of one sharp (F#). The chords above the first staff are G, G, C, G, and Em. The second staff has chords C, G, G, D7, and a first ending with C and D7, followed by a second ending with G. The third staff has chords C, G, C, and Em.

C G G D Em C D7 1 G 2 G

TS4 - Irregular Tunes

Chicago Reel

C G C F G

C G Am G Am Em Am

Am G G Am Am D

Am G D G D C Am Em Am

TS35 - Historical Tunes II

The Chickadee's Polka

Bob McQuillen Oct '75

G G C G C G A7 D7

G G C G C G D7 G

G D C G Am D

G G G D G C D7 G

TS54 - Birds

TS63 - Craig's Birthday

TS64 - Live at Mt Airy 1/23

Childgrove (Am)

Playford 1701

Am Dm Em Am Dm E7 Am

C G Am Em C G Am E7 Am

TS59 - Back to School

Chinese Breakdown

D D A A A7 D

D D G A A7 D

D D A A A7 D

D D G A A7 D

TS62 - Live at Mt Airy 11/2022

TS64 - Live at Mt Airy 1/23

Chinquapin Hunting

TS4 - Irregular Tunes

The Chocolate Round O

Adapted by Fried de Metz Herman from a Purcell tune for her dance (1989)

TS33 - Food

Chorus Jig

TS20 - Old

Christchurch Bells [as a round]

1686

TS17 - Winter holidays

Christmas Day ida Morning

trad. Shetland

TS17 - Winter holidays

Ciel d'Automne

André Brunet

TS60 - Fall

TS69 - Tune Swap Favorites - the last swap!

Ciel Rouge (valse à 11 temps)

11 = 3 + 3 + 2 + 3

Gérard Godon

from "Valses Asymetrique", collected by Marc Vidor
TS41 - Looking Up

La Cinquantaine

Golden Wedding

Jean Gabriel Marie (1852-1928)

$\text{♩} = 84$

Am Dm6 Am Dm6

Am Dm6 Am/E 1 E E E7 2 E Am

A7 Dm A7 Dm G7 C

E/G# E7 Am E/G# E7 Am E Am E Am E E7/D Am/C E7/B

Last time

Am Dm6 Am Dm6 Am Dm6 Am/E E Am

TS50 - Celebrate #50 with Favorites

The Cliffs of Moher

Am Am Em Am Am Em Am

Am G Am G Em Am

Am G Am Am G Am

TS31 - Alt Patriotic Tunes

TS36 - Stick and Stones

The Cloutie Well

Sarah Gowan Nov 2017

$\text{♩} = 60$

D G D G Bm A D | 1 G A | 2 G A

Bm G A D G A Bm G D A

Bm Em A D G A

TS67 - Ceremonies & Celebrations

Cluck Old Hen

American Old Time

A G A D A E A

A C A G A E A

My old hen's a good old hen,
 she lays eggs for the railroad men;
 Sometimes one, sometimes two,
 sometimes enough for the whole damn crew.

First time she cackled, she cackled in the lot,
 next time she cackled she cackled in the pot;
 Cluck Old Hen, cluck and squall,
 ain't laid an egg since late last fall...

TS20 - Old

La Coccinelle

Jean Blanchard

C F G C

C F G C

C F C F G C

C F C F G C

TS46 - Show and Tell

La Coccinelle

[Ladybug]

Jean Blanchard

D G A D

D G A D

D G D G A D

D G D G A D

TS31 - Alt Patriotic Tunes

The Cock o' the North

Scotland, Ireland

TS54 - Birds

TS55 - LIVE at Mt Airy!

TS62 - Live at Mt Airy 11/2022

Coffee

Gary Haggerty

TS32 - Beverages

TS42 - The Answer

TS57 - Hot

TS62 - Live at Mt Airy 11/2022

Cold Frosty Morning I (Minor-Major)

TS8 - Modal Tunes

TS12 - The Seasons

Cold Frosty Morning II

TS60 - Fall

Coleman's March

D G/D D A

D A G D Em A7 1 D 2 D

D A G D D A

G D Em A7 1 D 2 D

TS5 - Judy's Favorite Sets

TS30 - Chameleon Tunes

TS47 - In Like A Lion - Out Like A Lamb

TS48 - A Marchy Spring

TS55 - LIVE at Mt Airy!

Coleraine

Am E Am E Am E Am E Am

C G Am E Am G F Dm E7 Am

TS5 - Judy's Favorite Sets

TS27 - Favorites

TS30 - Chameleon Tunes

Come Dance and Sing

TS5 - Judy's Favorite Sets

TS43 - Welcoming Tunes Part I

Come Let's Be Merry

3 times

Playford 1726

TS44 - Welcoming Tunes Part II

Come with Voices Singing

Dave Wiesler 2009

(ed. with chord tweaks Jo Anne Rocke, Adlai Waksman v2)

Chord progression for 'Come with Voices Singing':

E A/e E /g# B A E/g# F#m B7

E A/e E /g# B A E/g# F#m B7 E

B F#m C#m /b A E/g# F#m7

B E/g# F#m B/d# A/c# B E/g# A B7 Esus E

TS43 - Welcoming Tunes Part I

TS67 - Ceremonies & Celebrations

Come ye Sinners

Melody - Beach Spring

Sacred Harp
Lyrics, Joseph Hart

Chord progression for 'Come ye Sinners':

D G/D D

D G/D D

G/D D G/D D G A

Bm G Asus D

Lyrics:

Come ye sin - ners, poor and wretch - ed, weak and wound - ed, sick and sore; Je - sus
rea - dy waits to save ___ you, Full of pi - - ty, love and pow'r He is
a - - ble, He is a - - ble, He is wil - ling, ___ Doubt _ no more. He is
a - - ble, He is a ___ ble, He is wil - ling, Doubt no more.

TS66 - Hell Hot and Heaven Sweet

Comin' Thro' the Rye

TS33 - Food

Connaughtman's Rambles

TS30 - Chameleon Tunes

Constitution March

TS53 - Books and Literature

The Cordal

TS40 - Intervals

Country Gardens

G C D G G C D G G C D G G C D G

G D C D G A D D G C D G G C D G

TS3 - Couple Dances

TS23 - Spring

TS25 - Earth Day

TS69 - Tune Swap Favorites - the last swap!

The Cowboy's Jig

G Am C D7

G Am D7 G

C Bm Em

C D7 Em Am D7 G

TS45 - Work

Crazy Jig

Adlai Waksman 2013

TS61 - Steve and Feet

Crested Hens Les Poules Huppees

Gilles Chabenat 1983, France

TS33 - Food

Cricket Moon

Schottische

© 2008 Sarah Gowan

Em G A B7
G A G D C D Em
Em D C B7 C D
Em D C B7 Em D Em

TS49 - Astronomy

TS50 - Celebrate #50 with Favorites

TS55 - LIVE at Mt Airy!

TS64 - Live at Mt Airy 1/23

TS69 - Tune Swap Favorites - the last swap!

Crippled Turkey

(source is Delbert Spray, Kohoka, MO)

A A E A
D A A E A
A E E A
E A | 1 E A | 2 E A

TS15 - Thanksgiving

Crooked Stovepipe

Chords: C, C, (Am), Dm, G, Dm, F, G7, C, G7, C, F, Dm, G7, C, G7.

TS57 - Hot

TS62 - Live at Mt Airy 11/2022

The Cuckoo's Nest I

Chords: D, A, C, G, D, G, D, C, D, D, C, D, C, D, G, D, C, D.

TS22 - Irish Tunes

The Cuckoo's Nest II

TS54 - Birds

The Cuckoo's Nest III

TS54 - Birds

Cup Of Tea

traditional

♩ = 120

TS32 - Beverages

TS57 - Hot

The Curly-Headed Ploughboy [D]

TS45 - Work

Dan O'Keeffe's Slide

Irish (trad?)

TS22 - Irish Tunes

Dance of the Demon Daffodils

John Kirkpatrick

Em B7 Em B7

Em Am Em F# B7 Em

G Am

Em B7 Em B7 Em B7

Em B7

Em B7 C B7 C B7 Em

TS46 - Show and Tell

The Dancing Bear

Bob McQuillen 2/22/78

TS7 - Happy Tunes

TS55 - LIVE at Mt Airy!

TS62 - Live at Mt Airy 11/2022

Dancing Flowers

Sarah Gowan and Bill Quern

TS23 - Spring

TS39 - Friends

Dancing with Fire

for Kimberly Schoppa

Kathryn Barnhardt, 2021

A E or G A/F#m E etc...

A or D A D A D E A D A E A/D etc...

last time*

*(last time: E and A only, please, with no C in the chord, thanks!)

TS50 - Celebrate #50 with Favorites

Dancing with Mom in the Kitchen

Bill Quern 2011

G C D D7

G C Am7 D G 3 G

G D C Am D D7

Em Bm D C G D G

TS3 - Couple Dances

TS29 - Family and Home

TS59 - Back to School

Dark Skies, Bright Stars

© May 2015 David A. Kaynor

TS49 - Astronomy

TS66 - Hell Hot and Heaven Sweet

De Montfort (Em)

Jo Freya

Bourrée 2 Temps

TS11 - French and English

TS28 - Two Tunes that Go Together

TS55 - LIVE at Mt Airy!

De'ilish Delights
(working title, may change)

Kathryn Barnhardt
Autumn 2021

TS46 - Show and Tell

Delahunty's
Sonny Murray's

TS48 - A Marchy Spring

Denis Murphy's Polka

Denis Murphy

TS64 - Live at Mt Airy 1/23

Derrière les Carreaux (schottische)

*Fred Paris
(as played by Saul Bailey)*

Even 8ths; with a lilt!

SHORT END

Alternate chords for A music: (all chords are open 5ths)

Em | F | D | C | |
Em | F | D | C | Em |

TS3 - Couple Dances

Deshabille Toi

TS51 - Clothing

Deux Chats Noirs (schottische)

A.Z. Madonna

TS13 - Spooky Tunes

TS64 - Live at Mt Airy 1/23

Devil in the Strawstack

TS55 - LIVE at Mt Airy!

TS66 - Hell Hot and Heaven Sweet

The Devil's Dance

© 2001 Bill Quern

TS57 - Hot

TS62 - Live at Mt Airy 11/2022

Dick Gossip

TS64 - Live at Mt Airy 1/23

Dick's Maggot

Henry Playford, 1703

TS26 - Anything Goes

Die winter is vergangen

Traditional Dutch

$\text{♩} = 110$

TS47 - In Like A Lion - Out Like A Lamb

The Dining Table

© 2002 Matthew Szostak

TS29 - Family and Home

TS64 - Live at Mt Airy 1/23

The Diplodocus

Liz Carroll

Can be played without repeats for a contra dance.

TS9 - Critters

The Dogs Among The Bushes

(John Lee Hooker shuffle)

TS22 - Irish Tunes

The Dogs Who Had Their Own Car

Jo Anne Rocke

TS10 - Travel

TS39 - Friends

Doireann's Waltz

Mick McAuley

TS43 - Welcoming Tunes Part I

TS56 - Waltzes

Donkey Riding [Am]

Am Dm Am E7 E7 Am Dm Am Am G Am
Am G Dm (F) E7 Am G C E7 Am G Dm (F) E7 Am G Am

TS55 - LIVE at Mt Airy!

Donkey Riding [Em]

Em Am Em B7 B7
Em Am Em Em D Em
Em D Am (C) B7 Em D G B7
Em D Am (C) B7 Em D Em

TS27 - Favorites

Double Jubilee

Dave Wiesler 2015

Chords for the first two staves: G A E open, G A E open, G A E open, Em D G A.

Chords for the last two staves: D G A, D Em A, G D Em D, G Bm A, D G A, D Em A, G A E open, Em D G A.

TS67 - Ceremonies & Celebrations

Down for the Count

© 2013 Sarah Gowan

Chords for the first two staves: Em, G, Em, Bm, D, G, Em, A.

Chords for the last two staves: G, Bm, Em, A, Em, Bm, Em, A.

TS60 - Fall

Down Home Waltz

Buck White

Chord progression for 'Down Home Waltz':
G Em Am C D D7 G D7
G Em Am C D D7 G
Am D7 G Em A7 Am7 D7
G Em Am C D D7 G

TS2 - Session Two

TS56 - Waltzes

Down the Brae

Chord progression for 'Down the Brae':
Am C Am G Em
Am C Am G Em Am
Am Em G
Am Em Am G Em Am

TS20 - Old

TS62 - Live at Mt Airy 11/2022

The Downfall of Paris

TS14 - Go-To Tunes

Dragonfly

Emma Snope 2013

TS9 - Critters

Dreaming of the Daffodils

Kathryn Barnhardt (2020)

TS18 - New

TS48 - A Marchy Spring

Droneless

Lawrence Morgan-Anstee (Eel Grinders)

TS6 - Slinky and Smooth Tunes

TS55 - LIVE at Mt Airy!

Drums and Guns

Roy Watrous, Guilford, Conn

TS62 - Live at Mt Airy 11/2022

Du Pop à Ars

Novar

from Novar https://youtu.be/_32YmbnWoHk

TS1 - SPUDS Faves

TS55 - LIVE at Mt Airy!

TS69 - Tune Swap Favorites - the last swap!

Duck River

TS19 - Steppers Delight

Ducks on the Pond

TS63 - Craig's Birthday

Duncan's Waltz

TS3 - Couple Dances

Dusty Miller

2X tune = 1X dance

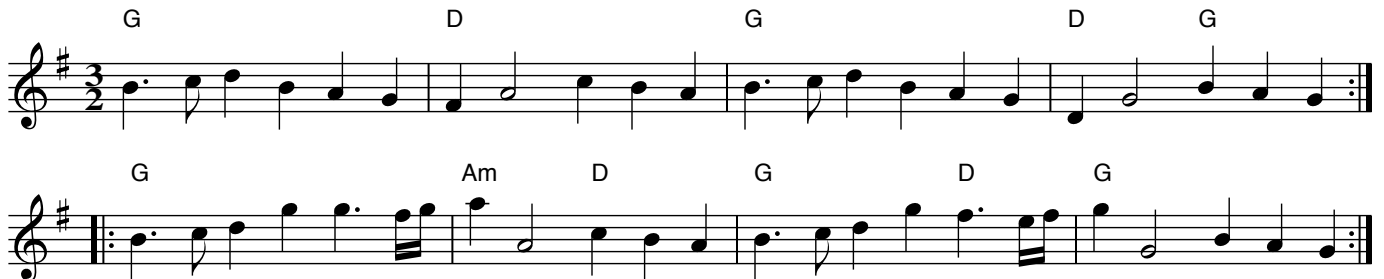

TS11 - French and English

The Eagle's Whistle

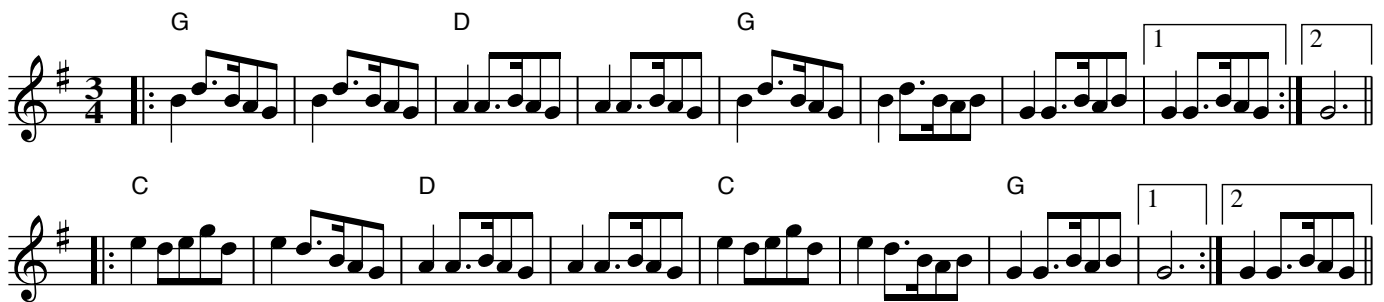

TS20 - Old

The Earl's Chair

TS36 - Stick and Stones

Early Birds

Carol Boyer
June 2022

D G D A

D G A D Fine

Em Bm Em F#m

G F#m Em D G 1 A 2 A7

Carol says: "This is a little tune I wrote the other day when I was watching the birds pecking away for worms, and it sounded like a jig--and then a cat came along and scared them away."

Play the tune AABB however many times, then for the last time through, add AA at the end.

TS54 - Birds

Easter Morn

Isaac Cooper 1783 (England)

Chords for 'Easter Morn': Cm, Bb, Cm, Bb, Gm, Cm, Eb, Fm, Gm, Bb, Eb, Fm, Bb, Cm, Eb, Fm, Gm, Bb, Eb, Ab, Gm, Cm.

TS23 - Spring

Easy Club

Chords for 'Easy Club': A, E, A, D, A, E, A, E, A, D, A, E, A, D, A, E, D, A, Bm7, A, E, A, Bm7, C#m7, D, A, D, A, E, A.

TS52 - Deck of Cards

Les Ecoliers de Saint Genest

Gilles Chabenat

Mazurka

Em C D Bm7

Em C D 1 Am7 2 Em

Am7 C D Em Em

Am7 C D Em 1 Em(C) 2 Em

TS45 - Work

Ecumenical Quodlibet

"Deck the Halls" with "Ma'oz Tzur" (Rock of Ages)

Deck the halls with boughs of hol - ly, Fa la la la la, la la la la.
Deck us all with Bos - ton Char - lie, Wal - la Wal - la, Wash., and Kala - ma - zoo!

Rock of A - ges, let our song _____ praise thy sa - ving - pow - - er.

'Tis the sea - son to be jol - ly, Fa la la la la, la la la la.
No - ra's free - zin' on the trol - ley, Swal - ler dol - lar cauliflow - er Alley - ga - roo!

Thou a - midst the ra - ging storm _____ wast our shel - ter - ing tow - - er.

Don we now our gay ap - pa - rel, Fa la la, la la la, la la la.
Don't we know ar - cha - ic bar - rel, Lul - la - by Lil - la Boy, Louis - ville Lou.

Fur - ious they as - sailed us, but Thine arm a - - vailed _____ us,

Troll the an - cient Yule - tide car - ol, Fa la la la la, la la la la.
Trol - ley Mol - ly don't love Har - old, Boo - la Boo - la Pensacoo - la hulla - ba - loo!

And Thy word broke their sword when our own strength failed _____ us.
(this meas. alt.)

TS16 - Light

Ecumenical Quodlibet 2

"Good King Wenceslas" with first part of "Mi Y'mallel" (Who Can Retell)

TS16 - Light

Eddie's Reel

Eddie Plante

TS24 - People

Edelweiss

TS29 - Family and Home

Eighth Of January

Traditional

TS34 - Historical Tunes I

El Choclo

The Ear of Corn

Ángel Gregorio Villoldo (1868-1919)

Am Am Am E7 E7

E7 Am Am Am

A7 Dm Dm Am E7 Am

G7 C G7 C E7

Am Dm E7 A E7

E7 A F#7 Bm B7

E7 A E7 E7 A

F#7 Bm B7 E7 A d.C. A

TS33 - Food

Eleanor Plunkett

Planxty Eleanor Plunkett

Turlough O'Carolan (1670-1738)

TS34 - Historical Tunes I

Eli Greene's Cakewalk

Sadie Koninsky

TS24 - People

Elizabeth Clare

Chris Wood

TS11 - French and English

Elk River Blues

Ernie Carpenter (W.Va.)

Elk River Blues

TS4 - Irregular Tunes

Elzic's Farewell

TS24 - People

TS58 - Migration

TS69 - Tune Swap Favorites - the last swap!

Emperor of the Moon, The [Gm]

Henry Playford, 1690

Emperor of the Moon, The [Em]

TS31 - Alt Patriotic Tunes

TS41 - Looking Up

Epstanbul

Sarah Gowan 2014

♩ = 120

A B \flat A

A B \flat A Dm

Gm A Gm A

Gm A B \flat A Dm

TS5 - Judy's Favorite Sets

TS16 - Light

TS24 - People

TS39 - Friends

TS61 - Steve and Feet

TS62 - Live at Mt Airy 11/2022

The Erie Canal

I've got a mule her name is Sal, Fif - teen miles on the Er - ie Ca - nal. — She's a
good old wor - ker and a good old pal, Fif - teen miles on the Er - ie Ca - nal — We've
haul'd some barg - - es in our day. Fill'd with lum - - ber, coal and hay, And
we know ev - 'ry inch of the way From Al - ban - y — to — Buf - fa - lo —
Low bridge, ev - 'ry - bo - dy down, Low bridge for we're go - ing through a town, And you
al - ways know your neigh - bour, You'll al - ways know your pal, If you
ev - - er nav - - i - gat - - ed on the Er - - ie Can - al.

TS45 - Work

Evit Gabriel

Daniel Thonon

Chord symbols: Em, Am, B7, Em, Am, B7, Em, Am, D7, G, C, Am/F#, B7, Em, E7, Am, D7, G, C, Am/F#, B7, Em.

TS38 - Fall and Halloween

TS60 - Fall

The F-Bomb

Sarah Gowan & Bill Quern
August 2012

Chord symbols: D7, C, D7, F, G, D, Bm7, Am7, F, G, D.

TS64 - Live at Mt Airy 1/23

Fagin's Holiday

Chords: F, B \flat , F, F, C, Dm, F, B \flat , F, Gm, Am, Dm, F, C, F, C, F, G7, C, F, Gm, Am, B \flat , C7, F

TS64 - Live at Mt Airy 1/23

The Fair Hill of Killen Ur-Chnoc Chein Mhic Cainte

Chords: D, A/D, G/D, D, Bm, A, G, A, D, A/D, G/D, D, Bm, Em, G/D, D, D, D/F \sharp , GM7, A, Bm, A/C \sharp , G/D, D, D, G, Em, D, Bm, Em, G/D, D

TS10 - Travel

Fair Jenny's Reel

with apologies to Peter Barnes

TS30 - Chameleon Tunes

Faithless Nancy Dawson

A-Rovin'

TS21 - Nautical Tunes

Fall

The Road is Calling (G)

John Krumm
(original notated key E major)

4-part round at each line

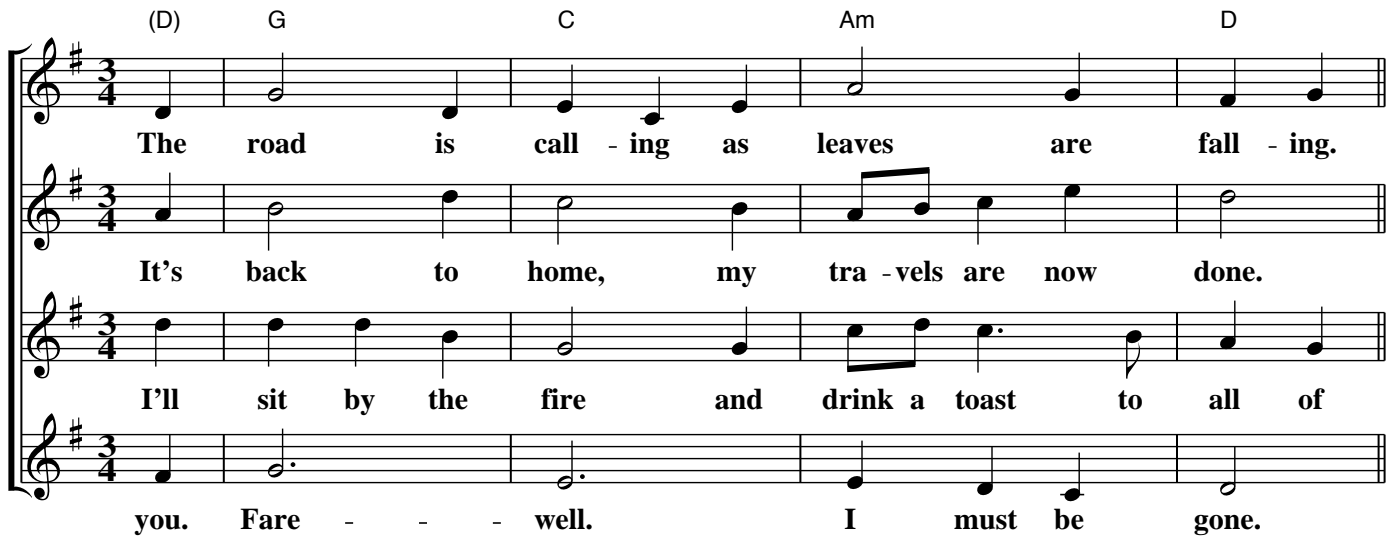

(D) G C Am D

The road is call - ing as leaves are fall - ing.
It's back to home, my tra - vels are now done.
I'll sit by the fire and drink a toast to all of
you. Fare - - - well. I must be gone.

TS60 - Fall

Notes: A recording, and more rounds available for free download, are at johnkrumm.com/rounds-for-you

The Fandango

1774

D G D D Bm D G D G A D

D G A D G D G A D

TS18 - New

Far From Home

TS14 - Go-To Tunes

TS29 - Family and Home

TS40 - Intervals

TS49 - Astronomy

TS58 - Migration

TS61 - Steve and Feet

TS69 - Tune Swap Favorites - the last swap!

Farewell To Tchernobyl

Michael Ferry 1986

TS35 - Historical Tunes II

Farewell to Whiskey

Neil Gow

TS32 - Beverages

Fate's Reel

Staff 1: G5, D7, G5

Staff 2: G5, D7, G5

Staff 3: D7/C, G/B, D/F#, G5

Staff 4: G5, D7, G

Staff 5: G/D, /C, /D, /C, D7, /C#, G/D, /C

Staff 6: G/D, /C, /D, /C, D7, G5

TS34 - Historical Tunes I

Felix Falls in Love

Sarah Gowan 2003

Staff 1: G, D, G, C, 1 Em, 2 Em

Staff 2: G, Em, G, A, Bb

Staff 3: G, D, Em, C, Em

TS60 - Fall

The Female Saylor

Marin Marais

The tune "Female Saylor" was composed as "Marche pour les Matelots" (March for the Sailors) by Marin Marais for his opera Alcione (1706), and quickly became a popular dance tune. The words to the carol "Masters in This Hall", set to this tune, were written much later, around 1860, by William Morris.

TS6 - Slinky and Smooth Tunes

TS45 - Work

TS62 - Live at Mt Airy 11/2022

Fiddle Hill Jig

Ralph Page

TS27 - Favorites

The Fiddle School

Harald Haugaard (Denmark)

TS27 - Favorites

TS59 - Back to School

Fingal's Cave

trad, alternative chords by Pete's Posse

TS21 - Nautical Tunes

Fingal's Weeping

Traditional Scottish

TS1 - SPUDS Faves

Fire Jig

Bill Quern 2003

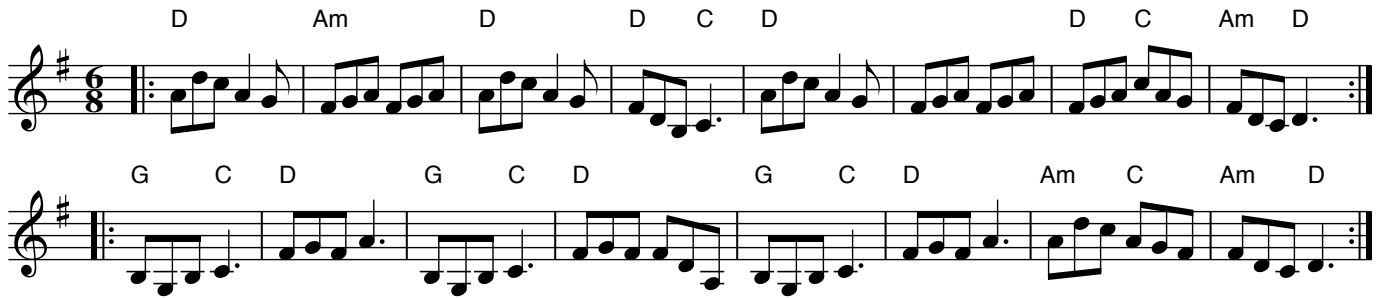

TS16 - Light

TS29 - Family and Home

TS57 - Hot

Fireman's Quickstep

TS57 - Hot

First Day of Spring

Geoff Wysham

TS23 - Spring

Fisher's Hornpipe

TS20 - Old

TS53 - Books and Literature

TS64 - Live at Mt Airy 1/23

Flatwater Fran

Phil Cunningham

TS56 - Waltzes

Flatworld

Andy Cutting

TS25 - Earth Day

TS56 - Waltzes

Flickan Fran Torsvi The Girl from Torsvi

- Staff 1: G, Em, D, Bm, Em, Am, D
- Staff 2: C, Bm, Am, G, Am, D7, G
- Staff 3: D, B7, Em, G7, C, G, B7, Em
- Staff 4: Am, D, G7, C, Bm, D7, G, G

TS31 - Alt Patriotic Tunes

TS50 - Celebrate #50 with Favorites

Flickorna Svensson

Pelle Svensson

- Staff 1: G, D7, G, C, D7
- Staff 2: G, D7, G, D7
- Staff 3: C, D7, G, D7, G, D7, G

TS24 - People

TS26 - Anything Goes

The Flight

TS41 - Looking Up

TS49 - Astronomy

The Flight

TS49 - Astronomy

Flight, The [D]

Flop-Eared Mule (II)

TS9 - Critters

The Flower o' the Quern

J.S.Skinner

TS23 - Spring

Flowers of Edinburgh

Trad

TS7 - Happy Tunes

TS23 - Spring

Flowers of Edinburgh, Hornpipe

Scotland, Ireland

Hornpipe, moderato

TS48 - A Marchy Spring

The Flowers That Bloom in the Spring

W.S. Gilbert/Arthur Sullivan

G Gsus G (etc.) D7 G

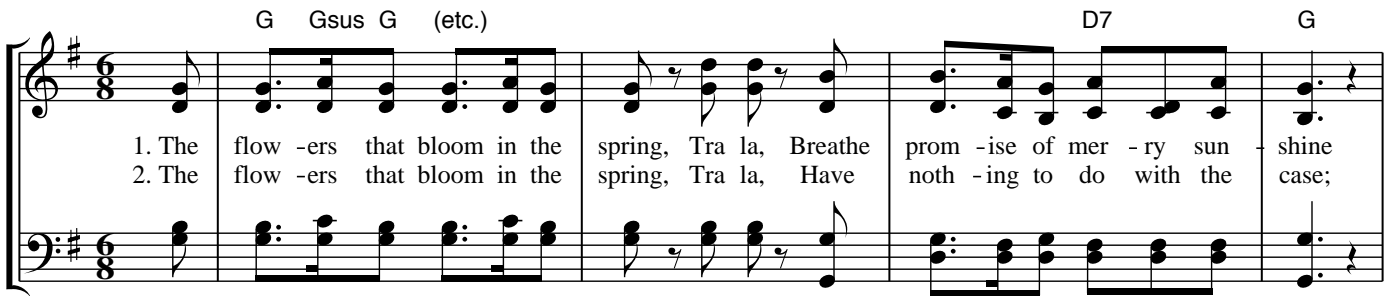

1. The flow - ers that bloom in the spring, Tra la, Breathe prom - ise of mer - ry sun shine
2. The flow - ers that bloom in the spring, Tra la, Have noth - ing to do with the case;

G

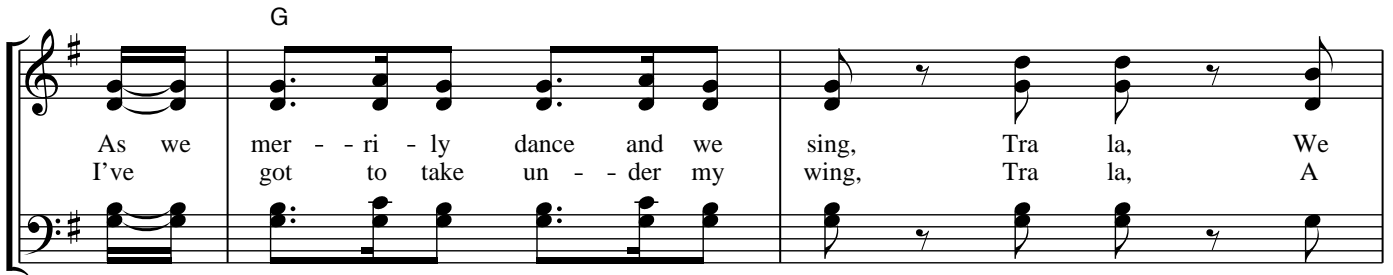

As we mer - - ri - ly dance and we sing, Tra la, We
I've got to take un - - der my wing, Tra la, A

B7 Em

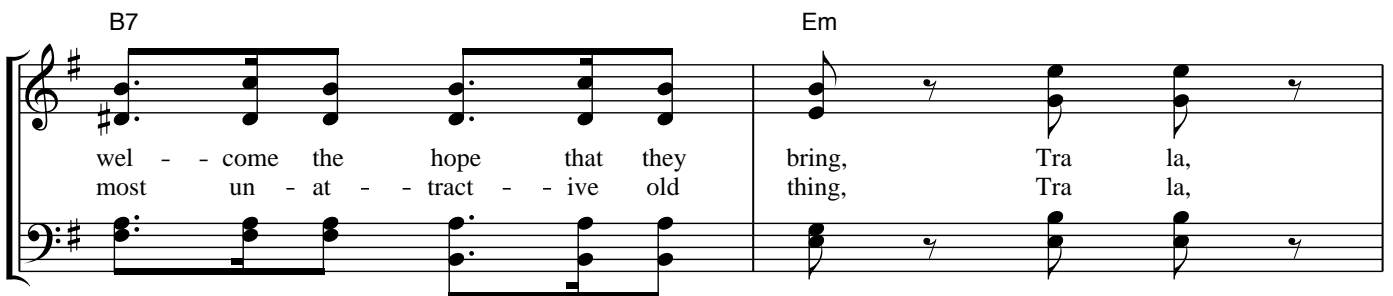

wel - - come the hope that they bring, Tra la,
most un - at - - tract - - ive old thing, Tra la,

A7 D G D/a A7 D n.c. (G)

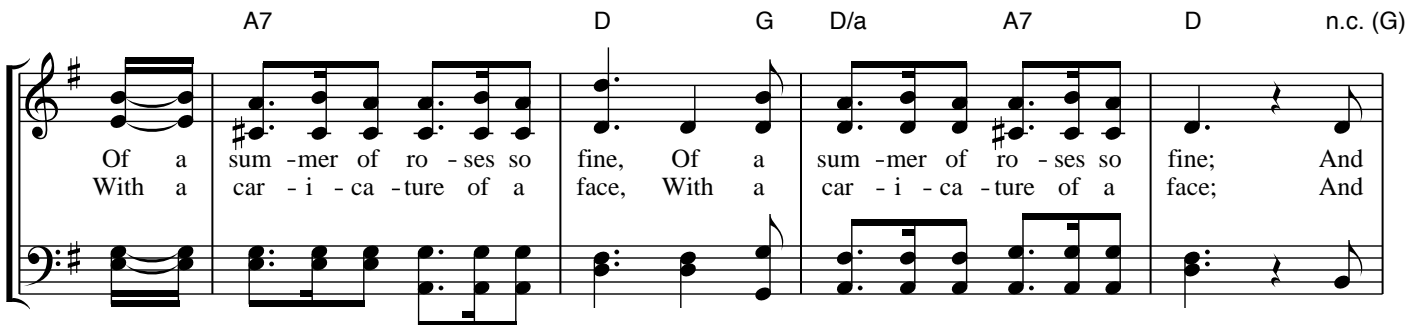

Of a sum - mer of ro - ses so fine, Of a sum - mer of ro - ses so fine; And
With a car - i - ca - ture of a face, With a car - i - ca - ture of a face; And

(C) (Am) (D) (G) (C) (Am) (D)

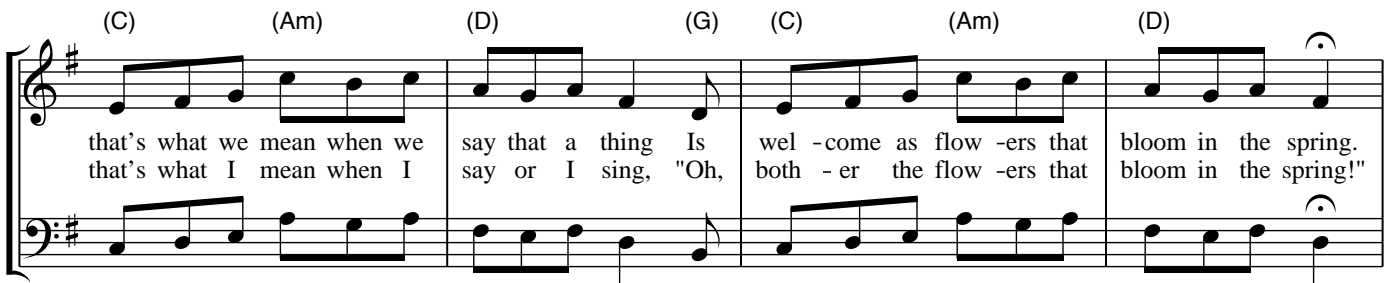

that's what we mean when we say that a thing Is wel - come as flow - ers that bloom in the spring.
that's what I mean when I say or I sing, "Oh, both - er the flow - ers that bloom in the spring!"

D7 G G D7 G D7 G

Tra, la, la, la, la, Tra, la, la, la, la, As we mer - ri - ly dance and we sing,
 Tra, la, la, la, la, Tra, la, la, la, la, I've got to take un - der my wing,

G Em Am7 Em Am7 D7 G

Tra, la, la, la, la, Tra, la, la, la, la, The flow - ers that bloom in the spring.
 Tra, la, la, la, la, Tra, la, la, la, la, The flow - ers that bloom in the spring.

TS48 - A Marchy Spring

Fly Around
 Western Country

D D A D

D D G D A D G A D

TS19 - Steppers Delight

The Fly in the Porter

Paddy O'Brien

TS32 - Beverages

Flying Home to Shelley

Paul Gitlitz 1988

Original chords from Paul Gitlitz:

: G6 - Am7 - Bm7 - C6 D7
 G6 - Am7 - Bm7 Am7 D9 G :
 : G6 - Am7 - C6 Bm7 Am7 D7
 Em7 - Am7 - C6 Am7 D7 G6 :

TS40 - Intervals

Follow Me Up To Carlow [Am]

Ireland

TS31 - Alt Patriotic Tunes

Footprints in the Sand

Tune: Mendocino Morning

Peter Barnes 2008

- Staff 1: Dm, Gm, C, F
- Staff 2: Dm, F/c, Bb, Gm, C
- Staff 3: Gm, C, Dm, Am
- Staff 4: Bb, Gm, A, Dm, Bb, F

TS69 - Tune Swap Favorites - the last swap!

Forty Second Regiment March

- Staff 1: G
- Staff 2: Bm, Am, G, Am, D
- Staff 3: D, G, G7
- Staff 4: C, Am, Bm, Em, Am, D7, C, D7, G

TS42 - The Answer

Forty-Two Pound Cheque

*attributed to Johnny Moynihan
(Ireland)*

TS42 - The Answer

Four Forty Four

© 2001 Bill Quern

TS52 - Deck of Cards

The Four Kisses

TS46 - Show and Tell

Four Little Girls

Contra Dan's version

TS19 - Steppers Delight

Frankenstorm

© 2012 Bill Quern

TS38 - Fall and Halloween

The Friendly Visit

Hornpipe (swung 8ths)

TS14 - Go-To Tunes

Frieze Britches

Trad.
(Chords: AW) (Ireland)

D5 D7sus4 D5 C6no3 D5 D7sus4 Am7 Dsus Dsus2

D5 A5 D5 C6no3 D5 E5 (Em) F#5 Esus Dsus2

Dadd2 C6 Am7 D5 Dsus D5 Dadd2 C6 Dadd2 Em7 F#m7 G6 Asus

D5 A5 D5/a A D5 A5 1 D5/a 2 Dsus

D5 Dsus2 D G5/d D5 C5/d D5 Dsus2,4 D5 C6no3 D5

D5 Dsus2 D Dsus2 D5 G5/d D C5/d D5 A D/a C6 D5

TS22 - Irish Tunes

Da Full Rigged Ship

A

Am(A) G D Am(A) G Em Am(A)

* or "ABA"
8th notes

B

Am (F,Dm,D7) G Em Am (F) (Dm) Em Am

C

C Dm G7 C Em Am

(Can be played AABC for a 32-bar contra dance)

TS21 - Nautical Tunes

TS28 - Two Tunes that Go Together

Galway Belle

69th Street Polka

Am G Em Am G Am

Am G Em Am G Am

Am G Em Am G Am

TS64 - Live at Mt Airy 1/23

The Garden Of Daisies

Hornpipe lilt (swing 8ths)

(Most ornaments not given here; there are many good versions on YouTube.)

♩ = 138

A D G(sus2) Dsus/F# Asus/E D Asus

D 3 G(sus2) Dsus/F# Asus/E 3 D Gsus2 Asus/E D

BA D G D

D Gsus2 D/F# Asus/E D Asus

D Gsus2 D/F# Asus/E D Asus

D 3 G(sus2) Dsus/F# Asus/E D Gsus2 1 Asus/E D 2 Asus/E D

TS25 - Earth Day

Garfield's Blackberry Blossom

TS35 - Historical Tunes II

Garrett Barry's

TS46 - Show and Tell

Gaspacho

Duo Montanaro Cavez

TS6 - Slinky and Smooth Tunes

TS55 - LIVE at Mt Airy!

Gaudeamus Igatur/Alma Mater

Anon.

TS59 - Back to School

Gibbous Moon

James Spalink

TS41 - Looking Up

Gigue Du Salon

TS6 - Slinky and Smooth Tunes

The Girl With the Blue Dress On

TS37 - Colors
TS51 - Clothing

Give The Fiddler A Dram

TS32 - Beverages

The Glass of Beer

TS32 - Beverages

Go Mauve [Em]

Ian Luff

schottische, chapelloise

Em Bm D C Bm

Em Bm D 1 C Bm 2 C

Em D C Am

Em D C Am

TS38 - Fall and Halloween

Go to the Devil and Shake Yourself #1

C G

C G C

C F G

C G C

TS66 - Hell Hot and Heaven Sweet

Go To the Devil and Shake Yourself #2

TS66 - Hell Hot and Heaven Sweet

Gogh Dog Gogh

for Ann and Cliff and their three beloved companions

Sarah Gowan 2021

TS26 - Anything Goes

Gone A-Rovin'

Ralph Page

Chords for 'Gone A-Rovin':

- Staff 1: G, Em, G, C, G, Em, G, D7
- Staff 2: G, Em, G, C, G, Em, Am, D7, G
- Staff 3: D, G, C, Am, G, D7
- Staff 4: G, Em, G, C, G, Em, Am, D7, G

TS14 - Go-To Tunes

The Good Old Way

Trad., as played by Leveret
[chords in square brackets AW]

Moderato (an air, not a reel)

Chords for 'The Good Old Way':

- Staff 1: Am, G/a, Am, G/a, [Em]
- Staff 2: Am, G/a, Am [C], [G], (G/a) [Am]
- Staff 3: Am, G/a, Am, G/a
- Staff 4: Am, G/a, Am [C], [G], (G/a) [Am]

* Ossia for m.7 of A and B parts:

TS20 - Old

Gower Wassail

Welsh traditional

TS17 - Winter holidays

Grasshopper Sittin' on a Sweet Potato Vine

TS9 - Critters

TS25 - Earth Day

Green Fields of America

Chords: C, G, Am, D7, G, Em, Am, D7, C, G, Am, D7, G, G, C, G, C, G, Am, C, G, Am, D, G, D7, G.

TS15 - Thanksgiving

TS25 - Earth Day

TS33 - Food

TS37 - Colors

TS58 - Migration

The Green Linnet Glenlivet

Ireland, Scotland

Chords: Am, G, Am, G, Am, Am, G, Am, Am, G, Am, Am, G, Am, Am, G, Am, Em, (G).

TS54 - Birds

Green Mountain Petronella II

G Am D7 G Am D7 G

G C G C D7 G C G C Am D7 G

TS20 - Old

Green Sleeves and Yellow Lace

trad. England

Gm F Gm D B \flat F Gm(E \flat) Gm

B \flat F Gm Dm B \flat F Gm D Gm

TS37 - Colors

TS51 - Clothing

Greenholm (Gigue for Genny)

*Scottish trad. melody
dance by Daniel Herr, 1975*

G C G D G C G D G

G C G D G C G D G

G C G D G C G D G

TS37 - Colors

Greening The Rainbow

Greening The Rainbow (Adlai's arrangement)

Grey Jay

Jeremiah McLane

Bm Em (G)

Bm 1 G D

2 G A

Bm A/c# D A Bm

Bm A/c# 1 D A Bm

2 D A Bm

TS54 - Birds

TS63 - Craig's Birthday

La Grondeuse
the Grumbling Woman

TS46 - Show and Tell

Grub Springs

TS33 - Food

Grumbling Old Man and Growling Old Woman

TS43 - Welcoming Tunes Part I

Gundercuff.Jig

© 2003 Bill Quern

TS8 - Modal Tunes

TS39 - Friends

Gussie's Tune

Sam Payne (of Euphor)

Em D Em G A

E D Em Bm 1 A 2 A

G A

G A

G A

G A

TS42 - The Answer

Hambleton's Round O

3x(AAB)

1713

A
Cm G7 Cm G7 Cm Fm 1 G7 2 G7 Cm

B
Eb Bb Eb Bb Eb (Ab) Bb7 Eb

Cm Fm (G7) Cm (Fm) 1,2 G7 da Capo 3 G7 Cm

TS6 - Slinky and Smooth Tunes

Happy Birthday Steve Style

TS61 - Steve and Feet

The Hare's Maggot

Henry Playford 1701

Play AAB for Up with Aily. Play AABB for The Hare's Maggot.

TS41 - Looking Up

Harvest Home

$\text{♩} = 66$

D A 3 3

D A 1 D 2 D

A 3 3 3 3 3 3

D A 1 D 2 D

TS7 - Happy Tunes

TS38 - Fall and Halloween

Harvest Moon

Picking the Spuds

Paddy O'Brien

Am G Am Fmaj7 G

Am G Am G Em Am

C 3

D7 Fmaj7 G Em Am

TS60 - Fall

The Haunted House

TS13 - Spooky Tunes

TS38 - Fall and Halloween

Hawks and Eagles

TS54 - Birds

Hazebrouck/Au matin

Bruno Le Tron

♩ = 160

TS31 - Alt Patriotic Tunes

The Heat

Seth Houston 2001

TS57 - Hot

Hector the Hero

James Skinner 1903 (Scotland)

D G D Bm G Em A

D G D Bm D A 1 D 2 D

Bm G D Bm G A

Bm G D Bm D A D

Bm G D Bm G A

D G D Bm D A D

TS53 - Books and Literature

Hell Hot and Heaven Sweet

Sarah Gowan 2013

TS5 - Judy's Favorite Sets

TS66 - Hell Hot and Heaven Sweet

Hellebore

Toon Van Mierlo

Scottisch

TS23 - Spring

TS66 - Hell Hot and Heaven Sweet

Hen's Feet and Carrots

TS7 - Happy Tunes

Herbert The Sherbet

Martin Ellison

TS40 - Intervals

The High Road To Linton

TS58 - Migration

Hineh Ma Tov

TS14 - Go-To Tunes

A Hint of Spring for the dance "Band of Friends"

Dave Wiesler 2003

Chord symbols: Dm, A, A, Dm/A, A7, Dm/A, Dm, A, Dm, A7, Dm, F, A/C#, Dm, F, C/E, F, A, Dm, C, Bb, A, C, F, Gm, F, A7/E, Dm, Dm/A, A, Dm.

TS48 - A Marchy Spring

Hitchcock's Jig (based on Funeral March of a Marionette)

Charles Gounod

Chord symbols: Am, E, Am, E, Am, E, Am, G, C, B7, E7, Am, E, Am, E, Am, G, C, Bb/D, Am/E, E7, E7, Am, E7, E7, Am, E7, F7, E7, F7, E7, Am/C, E7, Am, E, Am, E, Am, G, C, Bb/D, Am/E, E7, E7, Am.

TS13 - Spooky Tunes

Hollow Poplar

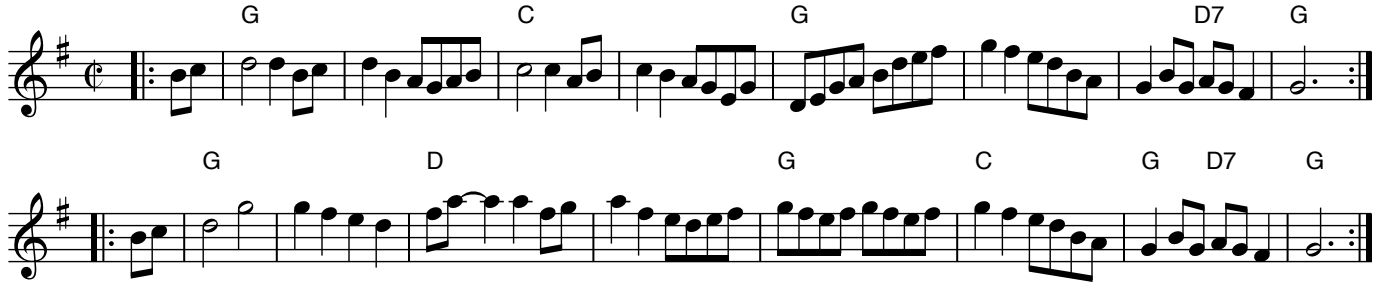

TS59 - Back to School

TS64 - Live at Mt Airy 1/23

The Holly Bush

Finbarr Dwyer

TS23 - Spring

Hommage à Edmond Parizeau

(a notey version)

Marcel Messervier c 1981
(chord tweaks AW)

(SPUDS version, good for winds)

Hommage à Edmond Parizeau

TS14 - Go-To Tunes

The Honeymoon Reel

TS26 - Anything Goes

The Hop Ground

Preston, 1794

TS32 - Beverages

Horses' Brawl

Branle des Chevaux

Arbeau, Orchesography, 1689

G C (F) G (Em) C D G C (F) G (Em) G^D

G D C G Am D G D C G Am D G

Gm D D Cm Gm D D D Gm

TS11 - French and English

Hot as Pepper

Rick Gagne (RIP 2014)

♩ = 180 A G F Em G Em

A G F Em G [1 Am] [2 Am]

F Em G Em F Em G Am

F Em G Em F Em G [1 Am] [2 Am]

Via Bill Black's WebABC tune collection at capeirish.com

More on Rick Gagne: <http://www.capeirish.com/webabc/working/source.folders/rick/>

TS12 - The Seasons

Hot Peas Polka

Dottie Beck

TS57 - Hot

The House on the Rock

© 2012 Sarah Gowan

TS36 - Stick and Stones

Houston, Problem Solved

For Bill Houston

Bill Quern 2021

TS26 - Anything Goes

TS69 - Tune Swap Favorites - the last swap!

How Can I Keep From Singing?

Robert Wadsworth Lowry (tune?), Anna Bartlett Warner (words?)

TS14 - Go-To Tunes

Hubbub

For the dance Bryon's Boutade or A B in the Bonnet

Bryon Bonnett, 1988

TS7 - Happy Tunes

Hull's Victory

TS21 - Nautical Tunes

Hull's Victory (D)

TS67 - Ceremonies & Celebrations

The Humours of Ballyloughlin

(arr A Waksman)

[A]

[B]

[C]

[D]

TS5 - Judy's Favorite Sets

TS27 - Favorites

Hundred Pipers

A D A F#m Bm E

A D A E A

A D A F#m Bm E

A D A E A

TS62 - Live at Mt Airy 11/2022

Hungarian Gypsy Tune

Am G C G Am E7

Am G C G C

F C G C

F Dm C Am Dm E7 Am

TS40 - Intervals

TS61 - Steve and Feet

Hunter's Purse

traditional (Ireland)

TS51 - Clothing

Hunting the Snipe

Adlai Waksman

The main musical score for 'Hunting the Snipe' is written in 6/8 time and G major. It consists of ten staves of music. The first staff has chords G, Eb, B7, Em, A7, and D. The second staff has Am, F, C#7, F#m, B7, and D7. The third staff has G, Eb, B7, Em7, A7, and D7. The fourth staff has Bb, Eb, B, E, C, F, and D7. The fifth staff has Em7 and G. The sixth staff has G, A7, D, and D7. The seventh staff has G7, C, F7, Bb, D7, and G. The piece ends with a whole note G.

(end)

Alternate blue beginning for B

I'll Buy Boots for Maggie

Ireland

Am C Em (G) Am G Am C Em (G) Am

Am F Am(D) F Em G Am

B Part transposed octave lower

I'll Buy Boots for Maggie

Am C Em (G) Am G Am C Em (G) Am

Am F Am(D) F Em G Am

TS14 - Go-To Tunes

TS22 - Irish Tunes

TS51 - Clothing

TS55 - LIVE at Mt Airy!

TS62 - Live at Mt Airy 11/2022

I'll Buy Boots for Maggie [Cm]

Cm Eb Gm Bb Cm Bb Cm Eb Gm Bb Cm

Cm Ab F Ab Gm Cm

TS61 - Steve and Feet

I'll Tell Me Ma

TS22 - Irish Tunes

Ice House Waltz

*Judy Kleppel
May 2020*

adapted from "La Maison de Glace" by Réjean Brunet

last time play coda instead
coda, last time only

TS3 - Couple Dances

Ichabod's Last Ride

J. Edmunds

Chord symbols: Dm, C, Dm, F, Gm, B \flat , Dm, A7, Dm, C, Dm, F, Gm, B \flat , 1 A7, Dm, 2 A7, Dm, Dm, G \sharp aug, Gm, A7, Dm, G \sharp aug, Gm, A7, Dm, G \sharp aug, Gm, A7, 1 Gm, A7, Dm, 2 Gm, A7, Dm.

TS38 - Fall and Halloween

Idlewild Jig

The Cricket's March Over the Saltbox

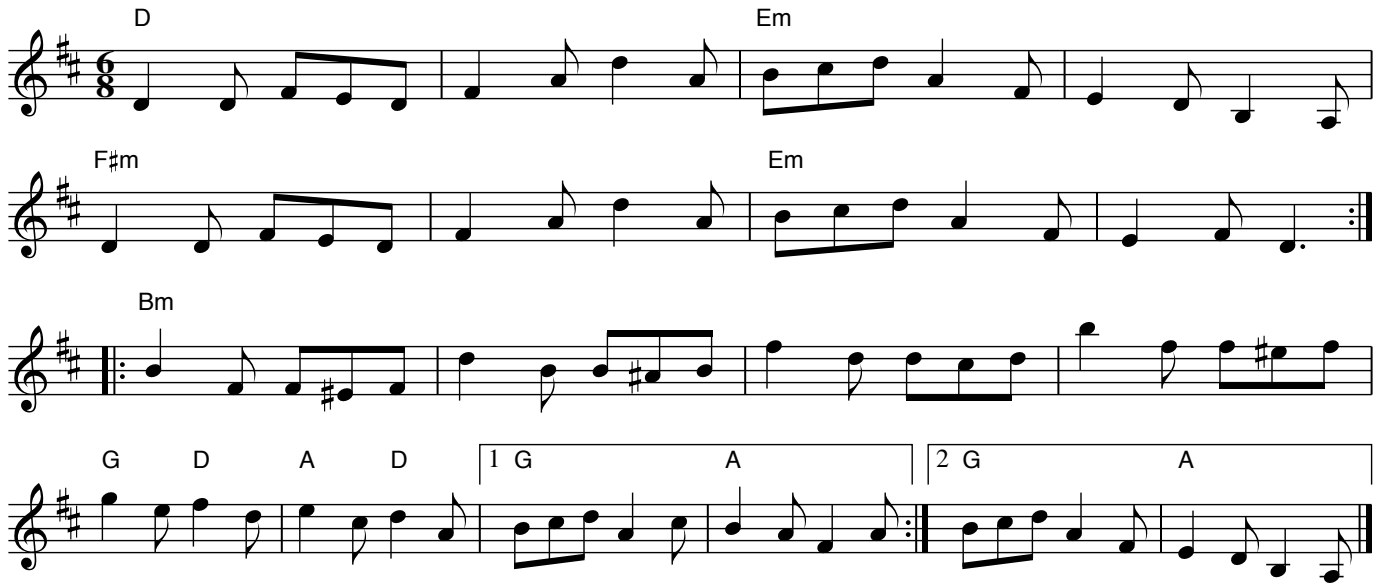

Chord symbols: D, Em, F \sharp m, Em, Bm, G, D, A, D, 1 G, A, 2 G, A.

TS22 - Irish Tunes

If I Were a Rich Man (excerpt)

Jerry Bock

A

B

Last time to Coda

CODA

TS61 - Steve and Feet

Ig-Night

© 2013 Bill Quern and Sarah Gowan

TS17 - Winter holidays

In Odess'

for the show Volodka in Odess'

Peretz Sandler 1925
Lyrics by Lois Gilrod

TS58 - Migration

In the Bleak Midwinter

Gustav Holst

TS17 - Winter holidays

In the Fields in Frost and Snow [Dm]

John Young, London 1710

TS12 - The Seasons

In the Hall of the Mountain King

Edvard Grieg, from *Peer Gynt Suite I Op. 46*
This version based on *RandO XXXI (2010)*, edited AW

Begin *pp*, and in a low octave. Gradually get louder, higher, and (if not for a dance) faster.

(Intro: sustained E note)

Em F#/E F/E Em G

Em F#/E F/E Em G

B Baug B B Baug B

B Baug B B Baug B

Extended Ending

Em F#/E F/E Em G

Em F#/E F/E Em G

B Baug B B Baug B

B G#m B B G#m B

(different!)

Em F#/E F/E Em G

Em F#/E F/E Em

(different!) (cont.)

Famous Ending

TS52 - Deck of Cards

In The Mood (G)

Intro AA BB C A Coda
Swing

Joe Garland 1939 (Glenn Miller)

Saxes

Trumpets, trombones

A7 A7 A6,9 D7 D7 C6 G6

A Saxes G (brass answer) Saxes (etc.) C

C G D

D7 G Am7

1 Eb7 D11 G 2 Eb7 D11 G

B G Bbdim7 Am7 D7 G Bbdim7 Am7 D7

G Bbdim7 Am7 D7 1 Ddim

D7 Eb7 D7 G 2 D7 Ddim7 D7 Eb7 D7 G

C Interlude n.c. Eb D Eb D7 D7 G to [A]

Coda

TS47 - In Like A Lion - Out Like A Lamb

Indian Point

Rick Mohr

TS62 - Live at Mt Airy 11/2022

Irish Lamentation

TS40 - Intervals

An Irishman's Heart to the Ladies

TS52 - Deck of Cards

Jack's Health Bolt the Door

TS52 - Deck of Cards

Jack's Maggot

TS52 - Deck of Cards

Jackie Tar
The Cuckoo's Nest

(as played by Kirsten Erwin; chords by AW)

TS22 - Irish Tunes

Jamie Allen

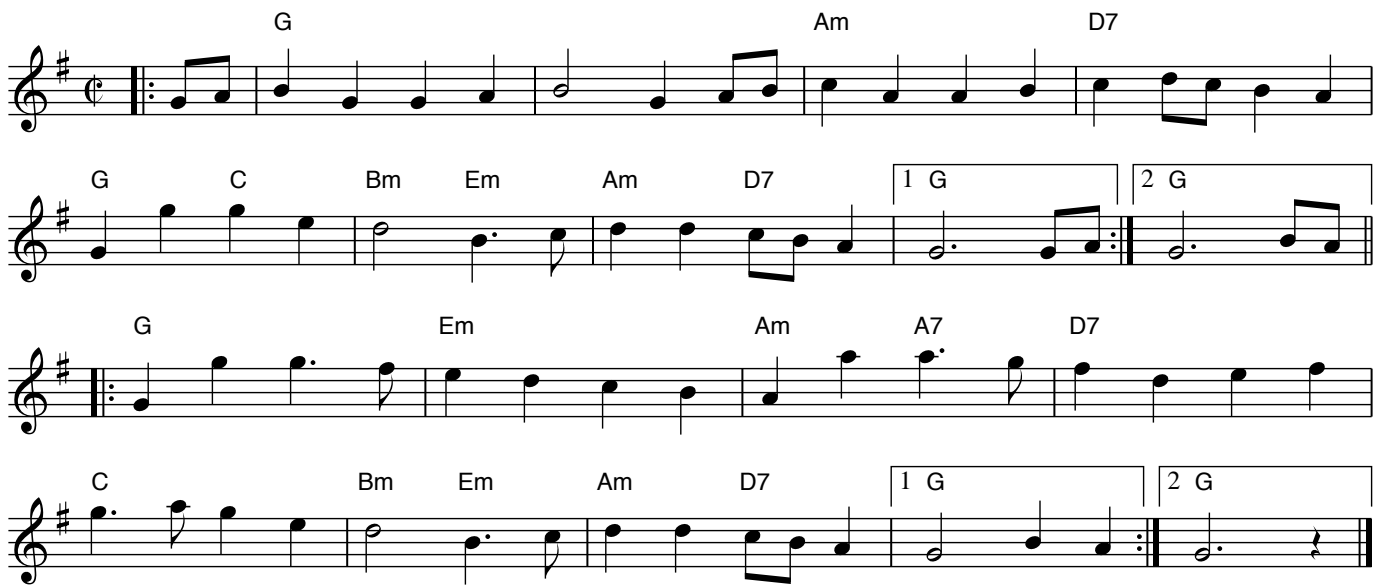

TS20 - Old

TS27 - Favorites

TS55 - LIVE at Mt Airy!

TS64 - Live at Mt Airy 1/23

Jaybird

D A

D G A 1 D 2 D

G D E A

G D G A 1 D 2 D

TS47 - In Like A Lion - Out Like A Lamb

TS63 - Craig's Birthday

TS64 - Live at Mt Airy 1/23

Jaybird Died with the Whooping Cough

G D7

G D7 G

G

G D7 G

TS54 - Birds

Jefferson and Liberty (The Gobbi-O)

The gloomy night before us lies, the reign of terror now is o'er;
Its gags, inquisitors and spies, its hordes of harpies are no more!

Chorus:

Rejoice, Columbia's sons, rejoice, to tyrants never bend the knee,
But join with heart and soul and voice, for Jefferson and Liberty!

TS35 - Historical Tunes II

Jeopardy Theme

Merv Griffin (Hollywood)

TS42 - The Answer

Jessica's

Mick Hanley

Chords: A D A E A D (E7) A(F#m) D(Bm) E7
D A (C#m) F#m A D A/C# D E

TS22 - Irish Tunes

TS55 - LIVE at Mt Airy!

TS62 - Live at Mt Airy 11/2022

TS64 - Live at Mt Airy 1/23

Le Jet du Lama

Philippe Plard

Chords: Am E Am Dm(F) Am E Am Dm E7
E7 E7 F7 E7 E7 | 1 Eb7 E7 F7 E7 | 2 Eb7 E7 F7 Am

TS47 - In Like A Lion - Out Like A Lamb

Joe Bouchard's Jig

Deuxième Partie du Quadrille de L'île d'Orléans "Le Cotillon"

TS62 - Live at Mt Airy 11/2022

TS64 - Live at Mt Airy 1/23

John Brown's March

*transcribed by George Fowler
from the playing of Dwight Diller*

TS34 - Historical Tunes I

John McNeil's Reel

Peter Milne

Chords: A, A, Bm, E, A, Bm, A, D, A7, D, E, A, A, (A6), A, A, D, A, A, D, A, E, A, (A6), A, A, D, A, A, D, E, last time A, D, E, A.

TS24 - People

Johnnie Mickey's Polka

The Wren's Polka

Chords: A, E7, D, A, E7, A, E7, D, A, E7, A, A, D(F#m), A, E7, A, D, A, D(F#m), A, E7, A, E7, A, D(F#m), A, E7, A, D, A, E7, D, A, E7, A.

TS22 - Irish Tunes

Johnny Cope

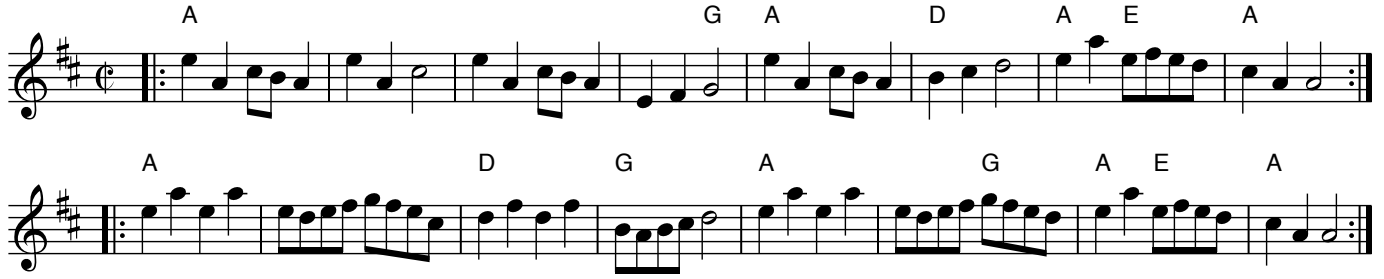

TS27 - Favorites

TS48 - A Marchy Spring

The Jolly Oddity

Kathryn Barnhardt

TS63 - Craig's Birthday

Josefin's Waltz [F]

Roger Tallroth

F B \flat C

F B \flat C 1 2

F B \flat F B \flat F C

F B \flat F B \flat F C

Dm B \flat F C 1 F 2 F

TS43 - Welcoming Tunes Part I

Josefin's Waltz [G]

Roger Tallroth

G C D

G C D 1 2

G C G C G D

G C G C G D

Em C G D 1 G 2 G

TS43 - Welcoming Tunes Part I

Josh and Rachael's Moonlight Waltz

Mark Schwartz, ©2015

Chords: D, A7, Bm, F#m, G, D, G, A, A7, D, Bm, F#m, G, D, G, F#m(D), E7, A7, D, A7, Bm, F#m, G, D, A7, D, D.

TS62 - Live at Mt Airy 11/2022

Jour d'ete Summer Day

F. Paris (France)

Scottisch

Chords: G, C, D, G, G, C, D, G, C, G, C, D, G, C, G, C, D, G.

TS12 - The Seasons

The Joy of My Life
(aka Donnybrook Fair)

Irish trad.

TS15 - Thanksgiving

TS22 - Irish Tunes

Judy and Jim's Wedding
for the dance "Sunlight Through Draperies"

'1988 Larry Unger

D Em7 F#m7 G D Bm G A7

D Em7 F#m7 G D G A7 D

D A7 Bm G D Em7 D/F# A7

Bm Em7 F#m7 G D G A7 D

Dotted quarter notes and eighth notes in a 3/4 time signature, key of D major.

Judy and Jim's Wedding
for the dance "Sunlight Through Draperies"

D Em F#m Em D Em F#m Em A7

D Em F#m G D G A7 D

D A7 Bm G D/f# Em D A7

D Em F#m G F#m Em A7 D

Dotted quarter notes and eighth notes in a 3/4 time signature, key of D major.

TS50 - Celebrate #50 with Favorites

Book: The Curvy Road to Corinth

Notes: Tune written for Judy Erickson and Jim Ialeggio

Transcription: transcribed by Mary Lou Knack 6-Jul-1999

Juice of Barley (ECD version)

Henry Purcell (1690)

Am C F(Dm) Am

F C Dm Am

C G C F C

Am G Am Em Am

TS32 - Beverages

Juice of the Barley, The (Irish Version)

$\text{♩} = 100$

D D G D D D G Em

D D G D D Bm G Em

D D D D D Em

TS32 - Beverages

Julia Delaney

TS55 - LIVE at Mt Airy!

Jump At the Sun I

John Kirkpatrick 1972

TS13 - Spooky Tunes

TS38 - Fall and Halloween

TS55 - LIVE at Mt Airy!

TS57 - Hot

TS68 - Summer Light

Jump At the Sun II

John Kirkpatrick 1972

Variation

TS41 - Looking Up

June Apple

TS33 - Food

Jupiter (From The Planets, Opus 32)

Gustav Holst

TS49 - Astronomy

Kas a Bar

Florence Glorion

TS17 - Winter holidays

Katydid

TS9 - Critters

TS26 - Anything Goes

TS68 - Summer Light

Key to the Cellar

TS11 - French and English

The Killarney Boys Of Pleasure

TS46 - Show and Tell

Kimberly and Kimberlyn
Radiant and Enduring Love

Kathryn Barnhardt
April 6, 2022

Waltz

The 'Waltz' section consists of eight staves of music. The first two staves are in treble clef, and the remaining six are in bass clef. The key signature has one flat (B-flat), and the time signature is 3/4. The music is characterized by a steady, rhythmic pattern of eighth notes, typical of a waltz. The piece concludes with a double bar line.

King George IV

TS24 - People

King of the Fairies - reel

AAB

Chords for 'King of the Fairies' (AAB):

- Staff 1 (A): A, Em, Em, Em, D
- Staff 2 (B): Em, d, C, G, Em, D, Em
- Staff 3 (A): B, Em, Em, D, D
- Staff 4: G, D/f+, Em, D, C, B7, C, B7
- Staff 5: Em, Em, G, Am, D7
- Staff 6: G, C, G, B7, Em

TS30 - Chameleon Tunes

The King of the Fairies

set dance (hornpipe)

Ireland, Scotland

Chords for 'The King of the Fairies' (set dance):

- Staff 1: Em, Em, D (Bm) Em, D, Em D, Em
- Staff 2: Em Bm, Em, Em, D (Bm), Em Bm, Em, Em, D, Em
- Staff 3: G D, G D, D G, D, Em, D, Em

TS30 - Chameleon Tunes

Kingsbury Reel

TS52 - Deck of Cards

Kitchen Girl

Kitchen Girl Harmony

TS5 - Judy's Favorite Sets

TS33 - Food

TS40 - Intervals

TS55 - LIVE at Mt Airy!

TS62 - Live at Mt Airy 11/2022

TS64 - Live at Mt Airy 1/23

Kitty McGee

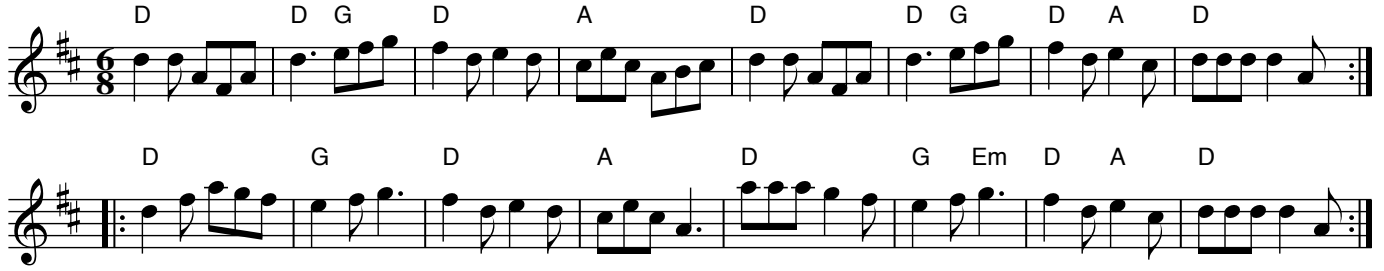

TS36 - Stick and Stones

Knole Park

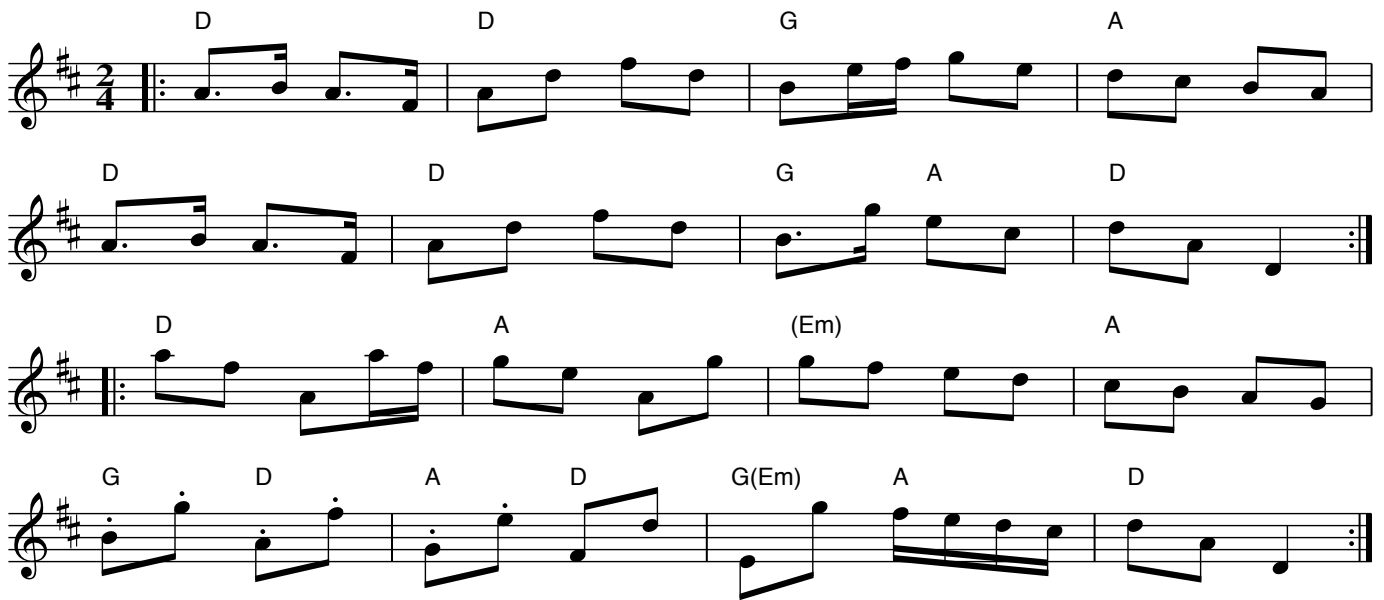

TS53 - Books and Literature

Kohala March

by Pale K Lua and David K Kaili 1914
arr. Eugenie Amalfitano

TS34 - Historical Tunes I

Korolenko's Backyard

Jean-Paul Loyer (Québec)

TS55 - LIVE at Mt Airy!

The Kylebrack Rambler

Finbarr Dwyer

Am G A5 A D
A G A | 1 Em A | 2 Em A
A G
A E G | 1 (Em) A | 2 (Em) A
A G 3 G 3

TS10 - Travel

L'Air Mignonne

Simon Riopel

G C G
D G C G D G
C Em C G D C Em C G D G

TS2 - Session Two

TS28 - Two Tunes that Go Together

TS63 - Craig's Birthday

L'Ombre Verte
The Green Shadow

Julien Barbances

Bourrée 2 Temps

Em Am7 D Em Am7 B7 (Bm7)

Em Am7 D Em Am7 B7 (Bm7)

TS37 - Colors

Lördags Valsen (Saturday waltz)

Anselm Johansson (Sweden)

G Am D7 G

G Am D7 G

C G D7 G

C G D7 G

G D7 G

G Am D7 G

TS45 - Work

Lady of the Lake

Chords: G, C, Am, D, G, C, Am, D, G, G/B, C, A/C#, D, A, D, G, G/B, C, A/C#, D, G, G.

TS14 - Go-To Tunes

TS20 - Old

TS53 - Books and Literature

Laita (valse 8T)

Yann-Fanch Perroches

8 = 3+3+2

Chords: Dm, G, Dm, G, Dm, G, F, G, C, G, F, G, C, G, F, G.

TS4 - Irregular Tunes

Lamplighter's Hornpipe

TS16 - Light
TS20 - Old
TS40 - Intervals

Lantern Fly

TS9 - Critters
TS30 - Chameleon Tunes

Larksinam Jig

Liz Donaldson, 1991

Visit Liz Donaldson's website: <http://www.lizdonaldson.com>

TS39 - Friends

TS62 - Live at Mt Airy 11/2022

Leaf Peepers

Neal Phillips 2015

TS60 - Fall

Leaving Lismore

Gaelic song

TS26 - Anything Goes

The Liberated Librarian

corrected transcription 2 - 2019

Jonathan Jensen 1995

TS53 - Books and Literature

Liberty

TS62 - Live at Mt Airy 11/2022

Light and Shadow Waltz

George Wilson (1992)

(c) Copyright 1992, George Wilson

"This tune has light and dark places, and it was inspired by feelings brought up by the temporary absence of a very dear loved one." George Wilson

TS16 - Light

A Light Through the Fog

Kathryn Barnhardt (November, 2018)

TS13 - Spooky Tunes

Lightnin' Bug

TS9 - Critters

TS25 - Earth Day

TS30 - Chameleon Tunes

TS53 - Books and Literature

TS68 - Summer Light

Lilting Banshee

TS13 - Spooky Tunes

Listowel Hornpipe

Bonaparte Crossing the Rhine
Bonaparte Crossing the Rocky Mountains

Ireland

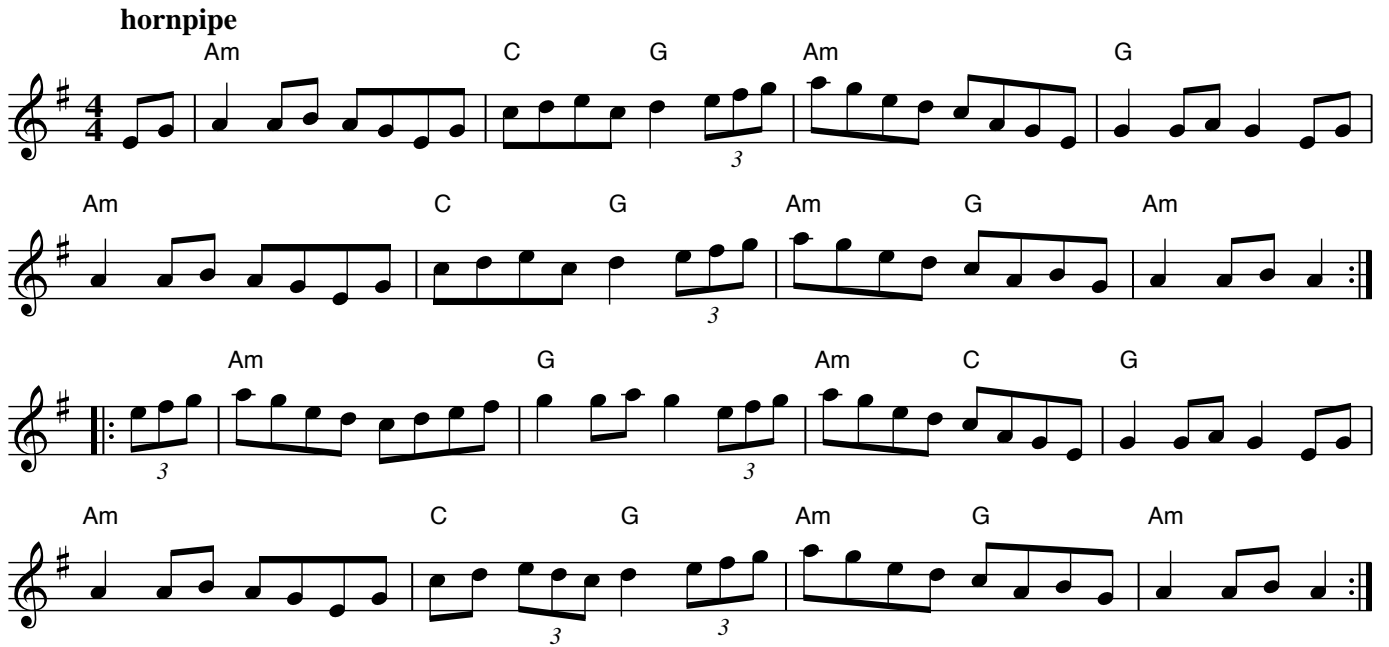

TS58 - Migration

The Little Beech Trees

Sarah Gowan 2011

"I started the walk thinking the little beech trees should just let go already...but ended the walk having learned something about knowing when to hang on and when to let go." -- Tori Barone
TS15 - Thanksgiving

The Liverpool Hornpipe

Traditional

TS19 - Steppers Delight

The Llama's Pajamas
Tune 1 of the South Coast Hornpipe Set

Â© B.Black 10/20

♩ = 150

TS51 - Clothing

The Long Hot Shower

Betsy Branch

TS42 - The Answer

TS55 - LIVE at Mt Airy!

Looking At A Rainbow Through A Dirty Window

Calum Stewart

Chords: G, Bm7, C, (2.Am), 1.G, 2.Em, 1.D, 2.D/F#, 1.C, 2.Gsus, Em, C, Em, D/F#, G, Em, C, D, 1 G, 2.

TS37 - Colors

Looting

© 2005 Sarah Gowan

Chords: B7, C, Am, B7, C, Am, B7, Em, B7, C, Em, C, B7, C, B7, C, 1 Em, Em, D, B7, 2 Em, Em, B7.

TS38 - Fall and Halloween

Lord Inchiquin

Turlough Carolan (Ireland)

TS56 - Waltzes

TS63 - Craig's Birthday

Da Lounge Bar

Annlaug Borsheim

TS1 - SPUDS Faves

Love at the Endings

Ed Reavy
(chords: AW)

TS39 - Friends

The Love of My Life

Jay Ungar 2005

©2005 by Swinging Door Music. All rights reserved.

TS1 - SPUDS Faves

The Lover's Waltz

Molly Mason and Jay Ungar

Chords: G, C, G, G, C, Am, D7, Am, C, G, C, Am, D7sus4, D7, G, Am7, G/B, C, G, Em, Am, D7, C, D, Em, C, 1 D7, G, D7, 2 D7, G. *Ritardando*

TS26 - Anything Goes

TS56 - Waltzes

Lucy Farr's Barn Dance (hornpipe)

Lucy Farr (Ireland)

Chords: G, C, G, D, G, C, G, C, D, G, G, C, G, Em, C, D, G, C, G, C, D, G

TS43 - Welcoming Tunes Part I

Mac's Fancy

TS27 - Favorites

Maggie in the Wood

TS44 - Welcoming Tunes Part II

Maggie's Pancakes
Maggie Moore's Pancakes
also known as the Rainbow Tune

*Stuart Morison
(as played by Kirsten Erwin)*

TS37 - Colors

Maid Behind the Bar
Little Judy's Reel

TS32 - Beverages

TS45 - Work

Mairi's Wedding

John Roderick Bannerman 1934

Originally written in Gaelic by John Roderick Bannerman (1865-1938) for Mary C. MacNiven (1865-1938) on the occasion of her winning the gold medal at the National Mod in 1934.

In 1959, James B. Cosh devised a Scottish country dance to the tune, which is 40 bars, in reel.

TS15 - Thanksgiving

TS44 - Welcoming Tunes Part II

TS47 - In Like A Lion - Out Like A Lamb

TS64 - Live at Mt Airy 1/23

La Maison de Glace

Rejean Brunet

- TS1 - SPUDS Faves
- TS5 - Judy's Favorite Sets
- TS27 - Favorites
- TS30 - Chameleon Tunes
- TS55 - LIVE at Mt Airy!
- TS64 - Live at Mt Airy 1/23

March of the Chocolate Zombie Bunnies

Sam Rizzetta 2012

- TS13 - Spooky Tunes

Mariah's Key

© 2010 Sarah Gowan

Dm Ddim Dm A7 Dm Ddim A7

Gm Dm A7 Gm | 1 Bb A7 | 2 Dm

Gm A7 Dm Gm A7 Dm

Gm Dm A7 | 1 Bb A7 | 2 Dm

Mariah's Key Harmony

Harmony 1

Dm Ddim Dm A7 Dm Ddim A7

Gm Dm A7 Gm | 1 Bb A7 | 2 Dm

Gm A7 Dm Gm A7 Dm

Gm Dm A7 | 1 Bb A7 | 2 Dm

Harmony 2

Dm Ddim Dm A7 Dm Ddim A7

Gm Dm A7 Gm | 1 Bb A7 | 2 Dm

Gm A7 Dm Gm A7 Dm

Gm Dm A7 | 1 Bb A7 | 2 Dm

TS13 - Spooky Tunes

TS24 - People

Martin O'Connor's

A7 D A7 Bm

A7 D Bm A G

D A7 Bm G A7

D A7 Bm A7 G

TS30 - Chameleon Tunes

SPUDS is playing this as a reel, but the composer notes that it was written as a schottische.

Martin Wynne's No. 2

Ireland

Bm A G (F#m) Em F#m G A

Bm A G (F#m) Em F#m G A

D G A D A G Bm

D G A D A G A

TS29 - Family and Home

Masters of this Hall The Female Saylor

Gm Gm D Gm Cm D Gm

Gm (Eb) Cm D Gm | 1 D Gm D | 2 D Gm

TS17 - Winter holidays

Maureen from Gibberland

D A D A G D G A D

D G D Em A D A G D G A D

TS22 - Irish Tunes

TS63 - Craig's Birthday

May to December Waltz

Barbara Gorin

Dm A Bb F

Gm Dm | 1 E7 A | 2 Dm A Dm

F C Gm A Dm Gm E7 A

Dm Gm Dm A Dm Gm A Dm

TS56 - Waltzes

Mayor Harrison's Fedora

Traditional

TS34 - Historical Tunes I

Mazurka Des Écoliers De Saint Genest

Students of St Genet, the patron Saint of Thieves

Gilles Chabenat

Mazurka

TS59 - Back to School

McMahon's
The Banshee

James McMahon

TS14 - Go-To Tunes

TS24 - People

TS64 - Live at Mt Airy 1/23

The Meeting of the Waters

The Meeting of the Waters Harmony 1

The Meeting of the Waters Harmony 2

TS35 - Historical Tunes II

The Meeting of the Waters
Sweet Vale of Avoca

Thomas Moore, 1807
traditional melody

Andante tranquillo

There is not in the wide world a val - - ley so sweet as that

vale in whose — bo - - som the bright wa - ters meet. Oh! the

last rays of — feel - - ing and life must de - - part ere the

bloom of that val - - ley shall fade from my heart. Ere the

bloom of that val - - ley shall fade from my heart.

TS34 - Historical Tunes I

Memories of Fiona Anderson

Hamish Napier - June 2012

$\text{♩} = 60$

G/A D G A

G/A D G D G 1 A D 2 A D

G A Bm G A D(sus4) D

1 G F#+ Bm G A D

2 G A D F#7 Bm G A D

Commissioned by Niall Anderson to celebrate the life of his mother
TS68 - Summer Light

Merrily Kiss the Quaker's Wife

Ireland

TS29 - Family and Home

TS46 - Show and Tell

The Merry Merry Milkmaids

John Playford, 1651

TS45 - Work

Michael and All Angels

Air

Purcell

Am Dm Am (Dm) E Am G C Dm E 1 Am 2 Am

C F G C F G C F G C

Am(C) Am(F) Dm A Dm Am (C) F(Dm) E

Am Dm E Am

TS66 - Hell Hot and Heaven Sweet

Michael Turner's Waltz

Sussex Waltz

Wolfgang Amadeus Mozart

G Bm C D

G Bm C D G

C Am G Em

C Bm Em D G

TS17 - Winter holidays

TS19 - Steppers Delight

TS53 - Books and Literature

Michael's

Paul Young

G C D G C G C G Am7 D

C D Em Bm7 Em CG Am G 1 D 2 D

G C G C D G C G D

G C G C D G C G D

TS28 - Two Tunes that Go Together

Mickey the Moulder

Newfoundland tune, learned from Aaron Collis and Emilia Bartellas

A Em D A

Em D A

D G Fm Em A

D G Fm Em A

sheet music on www.collisandtellas.com, chords added by LA

TS8 - Modal Tunes

Miles Of Smiles

Dave Wiesler 2011

TS7 - Happy Tunes

The Miller's Maggot

TS64 - Live at Mt Airy 1/23

Mimolette [Em]

Mimolette is a kind of cheese almost banned in the USA

© 2014 Sarah Gowan and Bill Quern

Bourrée 3 Temps

TS33 - Food

The Minor Spaniard

Jenny Beer

TS13 - Spooky Tunes

TS30 - Chameleon Tunes

La Minor, Doh, Fa II

A
Am E7 Dm E7 | 1 Am E | 2 Am Bdim(G7)

B
C F F F#dim C/G Am Dm G | 1 C G | 2 C C7

C
F F Gm C7 C7 C F

F Bb Bb Bdim F Dm Gm C7 | 1 F C | 2 F Fine E7

Play AABBC. Once through the tune is twice through a contra dance.

TS31 - Alt Patriotic Tunes

Minuet in G Major

BWV Anhang 114

Christian Petzold (1677-1733)
Formerly attributed to J. S. Bach
(Guitar chords added)

G D7/a G/b C G/b Am G D G D D7

G D7/a G/b C G/b Am D/f# G G/b Am/c G/d D G

G D/f# Em A A G/b D A/c# D D/f# A D D7

G/b C G/b D/a G D D C/e G D/f# G G/b D G

Miss Gordon of Gight

For the Dance "Easter Morn" by Erna Lynn Bogue (1994)

Isaac Cooper 1790

TS40 - Intervals

Miss Murray of Lintrose

TS59 - Back to School

Mississippi Sawyer

Chords: D, D, G, G, D, D, A7, D, D, D, C, C, D, D, A7, D

TS19 - Steppers Delight

TS45 - Work

Mister Isaac's Maggot

Playford 1695

Chords: C, G, C, F, G, C, F, Dm, G, C, G, C, F, G, C, C, (F) (C), C, G, C, C, (F) (C), C, G, C, C, F, C, F, Dm, G, C, F, C, F, G, C, C, G/d (Dm), C/e, F, G, C, G/d (Dm), C/e, F, G (C)

TS67 - Ceremonies & Celebrations

Mistwold

Dudley Laufman

TS28 - Two Tunes that Go Together

Moll Roe

The Wheels of the World

(Alt.: hold A major / A5 / Asus chord until 1st/2nd ending)

TS42 - The Answer

Moments in Time

Kathy Talvitie

1990 Kathy Talvitie. All rights reserved. Used by permission.

TS60 - Fall

Mominette (Nobel Franz)

Jean-Francois Maxou Heintzen

Em Am Em Am Em B7

Em Am Em Am B7 Em

Em Am D7 G C G B7

Em Am D G Am B7 Em

We know this tune as Nobel Franz, but it was originally called "Mominette", by the composer. To make matters even more confusing it has also been passed around as The New French Schottische, Schottische a Bethanie, Ca Ira Scottisch and, when played as a jig, The Plane Tree

TS30 - Chameleon Tunes

TS32 - Beverages

TS62 - Live at Mt Airy 11/2022

La Mominette II

(a.k.a. "Nobel Franz" or "Schottische a Bethanie")

*Jean-Francois Maxou Heintzen
as played by various bands including Blowzabella*

Even 8ths; with a lilt!

NO PICKUP to start

(Bm) Em Am Em Am(C) D Bm

Em Am Em Am(C) Bm(D) Em

(Bm) Em D G Am7 D Bm7

Em D Bm Am7 D (Bm7) Em

Blowzabella's alternate chords for A music:

II: Em | F | D | C Bm || Em | F | D | Bm D Em :||

(Some Mt. Airy Contra musicians call non-vanilla chords "chocolate" chords.)

TS3 - Couple Dances

Mon amy (Ronde 2)
used for the dance "Companions" by Victor Skowronski (2002)

Tielman Susato

Dm Am Em F C F Em Am

F C Am Am C Dm G5 C Dm Asus A Dm

Dm C Am Dm C Am Dm C Dm G Am Dm Dm G A Dm

Mon amy (Ronde 2)

used for the dance "Companions" by Victor Skowronski (2002)

(Melody line, in "lower octave")

Tielman Susato

Chord progressions: Dm Am Em F C F Em Am
F C Am Am C Dm G5 C Dm Asus A Dm
Dm C Am Dm C Am Dm C Dm G Am Dm Dm G A Dm

TS39 - Friends

Money in Both Pockets

Chord progressions: D D(Bm)
D(A) Em G
D A D G D
G D Em D(Bm) D G

TS51 - Clothing

The Montague Processional

David Kaynor

Chord progression: D, D, G, Em, A, D, G, D, A, 1 D, A, 2 D, D, G, D, A, 1 D, 2 D, A.

TS67 - Ceremonies & Celebrations

Moon and Seven Stars

Chord progression: D, G, D, A7, D, A7, D, A7, D, A7, D, A7, D, A7, D, G, D, G, D, G, A7, D, A7, D.

TS49 - Astronomy

TS62 - Live at Mt Airy 11/2022

Moon River

Henry Mancini and Johnny Mercer 1961

Cmaj7 Am7 Fmaj7 Cmaj7 Fmaj7 Cmaj7 Bm7b5 E7

1 Am7 C7/G Fmaj7 Bb7 Am7 Am7/G B7 F#m7b5 Em7 A7 Dm7 G7

2 Am7 Am7/G F#m7b5 F7 Cmaj7 Fmaj7

Cmaj7 Fmaj7 Em7 Am7 Dm7 G7 C6 Dm7 G7

TS49 - Astronomy

Moonflower

Rachel Bell, 2016

G C G C G G C G C G

D G C D G C D G C G/b C D

D G C D G C D G C G/b C D

TS34 - Historical Tunes I

TS44 - Welcoming Tunes Part II

The Morning Star

TS41 - Looking Up

The Morning Star The Mace

TS41 - Looking Up

TS49 - Astronomy

Motorway Mazurka [G]

Jon Swayne

Mazurka

G Bm7 C(C6) D7 G Bm7 C

1 D7 2 D7

C G Em Am7 D

1 G G7 2 G D

TS3 - Couple Dances

TS14 - Go-To Tunes

TS15 - Thanksgiving

TS50 - Celebrate #50 with Favorites

The Mouse In The Mug

- Staff 1: G, C
- Staff 2: G, C, G, D, G
- Staff 3: C
- Staff 4: G, C, G
- Staff 5: G, D, C, G
- Staff 6: D, C, G
- Staff 7: D, C, G
- Staff 8: C, G, C, G

TS31 - Alt Patriotic Tunes

Moving Cloud

TS41 - Looking Up

Moving On Moving Off

John Bunch

TS2 - Session Two

TS18 - New

Mr Beveridge's Maggot

Henry Playford, 1701

$\text{♩} = 100$

A

Gm D7 Gm Cm D7 Gm Eb F7 Bb /F F7 Bb

B

Bb F/A Gm Cm A7/C# D

D7 Gm D7 Gm Bb Gm Cm Gm/D D7 Gm

TS32 - Beverages

Mr. Handel's Gigue

G.F. Handel

TS47 - In Like A Lion - Out Like A Lamb

Mrs. Conway's Chocolate Cake (hornpipe)

© Bill Black (capeirish.com)

♩ = 150

G Em Am G Am7 G C Em G
 G Em Am G Am7 G Am D G
 G D G Am ~ G D G D G
 G D G Am Em7 G D7 G

No one has ever visited the Conway house in the Bronx without coming away at least five pounds heavier. I've never thought of Irish music as fattening, but it surely is on Wallace Avenue. This tune is my thanks to all the Conways, mom Rose in particular, for their kind hospitality to our family and to all musicians over the years.

TS46 - Show and Tell

The Mucking o' Geordie's Byre

Scottish traditional

D G D A G
 D A 1 D(G) 2 D
 :G D A D G
 D A 1 D 2 D(G)

TS26 - Anything Goes

TS69 - Tune Swap Favorites - the last swap!

Mug of Brown Ale

Am G

Am G 1 G 2 G Am

Am G

Am G Am

TS32 - Beverages

Muiñeira De Chantada in Dm

Dm C Dm B \flat Am Dm Gm Dm C Dm

C Dm B \flat Am Gm Am Dm C 1 Dm 2 Dm

A G D A D A G D A 1 D 2 D

A D A D A D A 1 D 2 D

TS46 - Show and Tell

TS53 - Books and Literature

Munster Buttermilk

Munster Buttermilk

Chords: D, A, D, D, G, [no chord], A, G, [hold chord], D

TS33 - Food

Muriel Johnstone's Compliments to Robert MacKay

Muriel Johnstone

Muriel Johnstone's Compliments to Robert MacKay

Chords: B \flat , E \flat , Cm, F, F7, B \flat , Cm, C7, F7, B \flat 7, E \flat , Cm, F, F7, B \flat , Cm, F7, B \flat , B \flat , 3, E \flat , B \flat , Cm, F, B \flat , Gm, 3, Cm, C7, F7, B \flat , Gm, A7, Dm, B \flat 7, E \flat , Cm, F7, B \flat

TS66 - Hell Hot and Heaven Sweet

Music In the Glen

TS14 - Go-To Tunes

The Music Theory Song

Original idea and lyrics by David Rakowski and friends.

Additional lyrics by Dave Swenson

Staff 1: Cmaj7 Dm7 Em7 Fmaj7 Cmaj7 Gm7 C7 F E7
 Oc - tave mov - ing to the me - di - ant Ma - jor 6th step - ping down to do
 Am7 Fm6 C F#m7 B7

Staff 2: Ma - - jor sec - onds be - - ing sung by a choir, Chro -
 Emaj7 Fm7 Bb7 Ebmaj7 Dm7 G7

Staff 3: - ma - - tic al - - a tions of the scale, Di - a - ton - ic
 Cmaj7 Dm7 Em7 Fmaj7 Cmaj7 Gm7 C7 F E7

Staff 4: scale, de - scend - ing scale to mi - nor third Ma - jor 6th ii V 7 of IV
 Am7 Fm6 C F#m7 B7

Staff 5: Ma - - jor sec - onds with their ears op - - en wide, will
 Em7 A7 Dm7 G7 Cmaj7

Staff 6: hear a pret - ty tri - - tone to - - night. There's mi - nor
 Gm7 C7 Gm7 C7 Gm7 C7 Fmaj9

Staff 7: sev - - enth in the bridge There's al - so lots of mi - nor seco - onds in the bridge and ev' - ry
 Fm7 Bb7 Ebmaj9 Am7 D7 Dm7/G G7

Staff 8: mi - nor 6th is gon - na try to hear the su - per - ton - ic ov - er V of V A
 Cmaj7 Dm7 Em7 Fmaj7 Cmaj7 Gm7 C7 F E7

Staff 9: mo - tif used to build this sim - ple phrase Ma - jor 6th five walks down to one. Al -
 Am7 Bb9 C F#m7 F7 Em7 Eb9 Dm7

Staff 10: - though this phrase ris - es to a high lead - ing tone, Drop a per - fect fifth Meet the

Em7 Eb9 Dm7 Em7 Eb9 Dm7 G7 Cmaj7

Flint -stones, Sing a per -fect fourth two one.

TS40 - Intervals

Mutt's Favorite

Jerry Holland

Am Am G G

Am Am G Em G Am

Am Am

G G Am

Am G Em Am

TS47 - In Like A Lion - Out Like A Lamb

My Cape Breton Home

Jerry Holland

TS29 - Family and Home

My Love She's But a Lassie Yet

TS53 - Books and Literature

TS62 - Live at Mt Airy 11/2022

My Own Home

A D A F#m Bm E

A D A G A

A E7 A

D A D A G A

TS29 - Family and Home

TS66 - Hell Hot and Heaven Sweet

Nail That Catfish to a Tree

Steve Rosen

G D G

G D G

C D G

C | 1 D G | 2 D G

TS7 - Happy Tunes

TS19 - Steppers Delight

TS25 - Earth Day

TS42 - The Answer

TS44 - Welcoming Tunes Part II

Nail That Catfish to the Tree II

©Steve Rosen

This is pretty much exactly how Steve plays it. Visit his Nail That Catfish page for MP3s and other goodies: <http://nailthatcatfish.tripod.com/nailthatcat.html>

TS1 - SPUDS Faves

TS63 - Craig's Birthday

Nancy in a Shirrtail

Sarah Gowan 2007

"Nancy in a shirrtail" was my grandmother's expression for getting caught nekkid.

TS19 - Steppers Delight

TS51 - Clothing

TS55 - LIVE at Mt Airy!

Nancy's Waltz

Chris Romaine, 1980

TS8 - Modal Tunes

TS24 - People

Navy on the Line

James Hill (c.1875)

TS21 - Nautical Tunes

A New Beginning

Handel: Water Music

3 times

Chord progression for the first system: Gm Gm Cm Gm Cm D Gm F Bb Eb Bb F

Chord progression for the second system: Bb F Gm F Bb Eb F

Chord progression for the third system: Bb Gm Eb Bb F Bb

A New Beginning (Em)

3 times

Chord progression for the first system: Em Em Am Em Am B Em D G C G D

Chord progression for the second system: G D Em D G C D

Chord progression for the third system: G Em C G D G

TS18 - New

TS42 - The Answer

The New Concertina Reel

(c) Dave Marcus 2/9/2013.
Chords by Adlai Waksman

Chords: A, Bm7, A/c#, D, Bm (D6), A/c# (C#m7), D, (Bm), C#m (A/c#), F#m, E, Bm (D), E.

TS18 - New

New Dawn, New Day

c. 2021 David A. Kaynor

Chords: D, A7, D, Bm, Em, A, Bm, Em, A, G, D, A, D, A, Em, A, Em, A, G, D, A, Em, A, G, D, A, D.

TS26 - Anything Goes

TS44 - Welcoming Tunes Part II

New Friends
(The Fairy Fiddle)

Kathryn Barnhardt
2022

TS59 - Back to School

The New Land

Otis Tomas, 1977

TS18 - New

TS43 - Welcoming Tunes Part I

TS56 - Waltzes

Da New Rigged Ship

(Can be played AA BB CC BB for a 32-bar contra dance.)

TS18 - New

TS28 - Two Tunes that Go Together

New School Year

John Bunch (2003)

TS59 - Back to School

New Year's Day in the Morning

John Johnson, 1758

♩. = 110

TS18 - New

Nez (Em)

Loïc Etienne (La Ficelle)

TS8 - Modal Tunes

TS13 - Spooky Tunes

Night Geese Polska

© 2006 Bill Quern

TS41 - Looking Up
TS58 - Migration

The Night They Reversed the Curse (The Curse Reversed)

Hanneke Cassel

TS13 - Spooky Tunes
TS38 - Fall and Halloween
TS55 - LIVE at Mt Airy!

Nixon's Farewell

Curt Bouterse 1974

TS34 - Historical Tunes I

Noël nouvelet

medieval French carol

(E5 and B5 can substitute for Em and Bm)

TS43 - Welcoming Tunes Part I

North Carolina Breakdown

Arthur Smith

TS5 - Judy's Favorite Sets
TS27 - Favorites
TS55 - LIVE at Mt Airy!
TS62 - Live at Mt Airy 11/2022

Norwegian Wood

Beatles

TS36 - Stick and Stones

Not The Worm
Hanter Dro (Pennec)

Trad.

TS11 - French and English

TS26 - Anything Goes

Now is the Month of Maying

Thomas Morley

TS23 - Spring

Nyth Y Gwew (Cuckoo's Nest)

TS54 - Birds

O Chanukah

Em
O Cha - nu - kah O Cha - nu - kah come light the me - no - - rah

D7 G
Let's have a par - ty we'll all dance the ho - ra Ga - ther round the ta - ble we'll

D7 G Em B7 Em
give you a treat Shi - ny tops to play with and lat - kes to eat And

G D7 G B7
while we are play - ing the can - dles are burn - ing ___ low

Em Am Em Am Em B7 B7
One for each night they ___ shed a sweet light to re - mind us of days long a - go

Em Am Em Am Em B7 Em
One for each night they ___ shed a sweet light to re - mind us of days long a - go

TS16 - Light

O'Carolan's Draught

G D G C D Am D

G D Em A D A 1 D 2

D G C G C Em

G D Em Bm C

C (Em) C C G Am G F# Em

D C D Em F#dim G G

TS32 - Beverages

O'Carolan's Welcome

Carolan's Air

Turlough O'Carolan (1670-1738) (Ireland)

♩ = 90

Em D Bm Em D Em Bm Em

Em D Bm G C D Em Bm Em

Em D G Am G Bm Em

C G D Em D Em Bm Em

TS22 - Irish Tunes

O'Connors Polka

G Am C

G Am D7 G

G Em

G C D7 G

TS62 - Live at Mt Airy 11/2022

O'Donnell Abu

Joseph Halliday

TS35 - Historical Tunes II

Obama's March to the White House (G)

Greg Canote 2007

Original key was A; Greg plays it in AEAC# tuning (Calico tuning a.k.a. Black Mountain Rag tuning)
With a lilt

Simplified version

Simplified musical score for 'Obama's March to the White House (G)'. This version consists of four staves of music in G major (one sharp). It is a simplified arrangement of the piece, focusing on the basic melody and accompaniment without the complex ornaments and triplets of the original. The piece concludes with a double bar line and repeat dots.

Oboe a Go-Go

Bill Quern & Sarah Gowan 2023

$\text{♩} = 116$

Em Em6 Em7

Em | 1 Am B7 | 2 Am B7 Em

Em G C B7

Em G | 1 C B7 | 2 C B7

Jig4Judy

Em Em6 Em7

Em | 1 Am B7 | 2 Am B7 Em

Em G C B7 Em G | 1 C B7 | 2 C B7

A Waltz for Judy K

Em Em6 Em7 Em

1 Am B7 | 2 Am B7 Em

Em G C B7 Em G | 1 C B7 | 2 C B7

TS67 - Ceremonies & Celebrations

TS67 - Ceremonies & Celebrations

Ocho Kandelikas

Flory Jagoda

TS16 - Light

October Jig

Debbie Scott

TS28 - Two Tunes that Go Together

Off to California
Whiskey in the jar
Whiskey you're the devil

Ireland

Hornpipe

TS32 - Beverages

The Old Bush

traditional (Ireland)

TS20 - Old

Old Favorite

TS20 - Old

TS39 - Friends

Old French

TS20 - Old

TS28 - Two Tunes that Go Together

Old Grey Cat

Trad

TS5 - Judy's Favorite Sets

TS44 - Welcoming Tunes Part II

TS47 - In Like A Lion - Out Like A Lamb

TS55 - LIVE at Mt Airy!

TS62 - Live at Mt Airy 11/2022

TS64 - Live at Mt Airy 1/23

Old Joe

TS55 - LIVE at Mt Airy!

Old King's Reel

TS24 - People

Old Madeira Waltz

TS28 - Two Tunes that Go Together

TS46 - Show and Tell

Old Man, Old Woman

French Canadian

Chords: G, Am, D7, G, D7, G, Am, D7, G, D7, G, D, Am, G, D7, G, G, D, C, Am, D7, G

TS64 - Live at Mt Airy 1/23

Old Mother Flanagan

Chords: A, A, E7, A, A, E7, A, A, A, E7, A, D, A, A, E7, A

TS29 - Family and Home

TS30 - Chameleon Tunes

Old Mother Nikki

TS30 - Chameleon Tunes

Old Wife Behind the Fire

TS16 - Light

TS20 - Old

Old Yeller Dog (Came Trottin' Through the Meeting House)

TS37 - Colors

On Lark

Dave Wiesler (2006)

TS19 - Steppers Delight

On the Danforth

Keith Murphy 2001

Staff 1: A, E, D, F#m, E

Staff 2: A, E, D, F#m, E, A

Staff 3: A, A, Bm, A/C#, D, A/E, E

Staff 4: F#m, E/G#, A, D, A, E, A, D

TS44 - Welcoming Tunes Part II

TS48 - A Marchy Spring

TS55 - LIVE at Mt Airy!

TS62 - Live at Mt Airy 11/2022

One Note Samba

A.C. Jobim
(English lyrics: Jon Hendricks)

A

Chords for Section A:
 Staff 1: Dm7, Db7, Cm7, B7b5 [=F7b5]
 Staff 2: Dm7, Db7, Cm7, B7b5
 Staff 3: Fm7, Bb7 (E7), Ebmaj7, Ab7
 Staff 4: Dm7, Db7, Cm7, B7b5, Bb6

B

Chords for Section B:
 Staff 1: Ebm7, Ab7, Dbmaj7
 Staff 2: Dbm7, Gb7, Cbmaj7 [Bmaj7], Cm7b5, F7

A'

Chords for Section A':
 Staff 1: Dm7, Db7, Cm7, B7b5
 Staff 2: Dm7, Db7, Cm7, B7b5
 Staff 3: Fm7, Bb7 (E7), Ebmaj7, Ab7
 Staff 4: Db6, C7, Bmaj7, Bb6

This is just a little samba, Built upon a single note,
 other notes are bound to follow, but the root is still that note.
 Now this new one is the consequence of the one we've just been through,
 as I'm bound to be the unavoidable consequence of you.

There's so many people who can talk and talk and talk and just say nothing, or nearly nothing.
 I have used up all the scale I know, and at the end I've come to nothing, or nearly nothing.

So I came back to my first note, as I must come back to you.
 I will pour into that one note all the love I feel for you.
 Any one who wants the whole show, Re mi fa sol la si do,
 he will find himself with no show, Better play the note you know.

One-Horned Sheep

Chords: G, C, G, G, Am, D, G, C, G, C, D, G, G, D, G, Bm, C, D, G, C, G, 1 D G, 2 Am D7

TS48 - A Marchy Spring

TS64 - Live at Mt Airy 1/23

Ookpik Waltz 3

*Frankie Rogers
harmonization J. Rocke*

Chords: G, D, C, G, Em, Bm, C, Am/F#, Bm, Em, Am, D, C, D7, G, (B7), Em, 3, Bm, Am, Em, D, Em, (B7), C, D

Performance instructions: FINE

Play last line of A part an extra time for CODA

TS27 - Favorites

The Origin Of The World

Dave Shepherd

Am F Dm C Am F G

Dm C F G Am G F G Am

Am C Dm G Am C Dm G

Dm C F G Am G F G Am

TS34 - Historical Tunes I

Ormond Sound

Paddy O'Brien (Nenagh)
(chords after Davey Mathias)

A5(Asus)(Am) G6(E7sus) A5 G6 (Am/e)

A5 G6 A5 (Fmaj7) 1 E7sus 2 E7sus

A5 (Cmaj7) A5 Fmaj7 G6

Fmaj7 E7sus 1 (Am/c) E7sus 2 (G6) 3

TS21 - Nautical Tunes

The Orphan

Em (D) Em

A (D) Bm 1 Em 2 Em

C Em

A Bm Em

TS22 - Irish Tunes

TS55 - LIVE at Mt Airy!

Orvetta Waltz

G C G

D7 1 C 2 G

G C Am7

D7 1 G 2 G

TS28 - Two Tunes that Go Together

TS46 - Show and Tell

Otter's Holt

Junior Crehan

TS9 - Critters

Out On the Ocean

TS10 - Travel

TS58 - Migration

Over the Waterfall

TS21 - Nautical Tunes

TS44 - Welcoming Tunes Part II

TS60 - Fall

Owl's Cowl

Daniel Raine

Written by Daniel Raine, all rights reserved, used by permission.

Learned from the great Chimney Swift debut album

TS9 - Critters

TS51 - Clothing

Owls With Tentacles

Barnaby Walters

[In 4]

TS54 - Birds

The Oyster Wives Rant
 Muillean Dubh, The Black Mull, The Black Mill

TS9 - Critters

Paddy Fahy's Jig

TS6 - Slinky and Smooth Tunes

Paddy McGinty's Goat

R. P. Weston, Bert Lee, and The Two Bobs, 1917
(this version undoubtedly folk-processed)

(Dotted rhythms are relaxed, like swing eighths or a hornpipe.)

TS9 - Critters

Paddy McGinty's Goat Lyrics

*R. P. Weston, Bert Lee, and The Two Bobs, 1917
(this version undoubtedly folk-processed)*

Mr. Patrick McGinty, an Irishman of note,
Fell into a fortune, and bought himself a goat.
Says he, "Sure, of goat's milk I mean to have me fill!"
But when he got his nanny home, he found it was a bill.

And now all the ladies who live in Killaloo
They're all wearing bustles like their mothers used to do.
They each wear a bolster beneath their petticoat,
And leave the rest to Providence and Paddy McGinty's goat!

Mrs. Burke to her daughter said, "Listen, Mary Jane,
Now who is the lad you were cuddlin' in the lane?
He'd long wiry whiskers all hanging from his chin."
"Twas only Pat McGinty's goat," she answered with a grin.

Then she went away from the village in disgrace,
She came back with powder and paint upon her face.
She'd rings on her fingers, and she wore a sable coat,
You bet your life they never came from Paddy McGinty's goat.

Little Norah McCarthy the knot was going to tie,
She washed all her trousseau and hung it out to dry.
Then up came the goat and he saw the bits of white:
He chewed up all her falderals, and on her wedding night,

"Oh turn out the gas quick!" she shouted out to Pat,
"For though I'm your bride, sure I'm not worth looking at.
I'd got two of ev'rything, I told you when I wrote,
But now I've one of nothing, all through Paddy McGinty's goat."

Mickey Riley he went to the races t'other day.
He won twenty dollars and shouted, "Hip Hooray!"
He held up the note, shouting "Look at what I've got!"
The goat came up and grabbed at it and swallowed up the lot.

"He's eaten me banknote," said Mickey with the hump.
They ran for the doctor, he brought a stomach pump.
He pumped and he pumped for that twenty dollar note,
But all he got was ninepence out of Paddy McGinty's goat.

Well the bould Irish guards, you would think it was romance,
They adopted the goat and they brought him off to France.
The day that they landed he heard the bugle blow,
He ducked his little cranium and he ran to meet the foe.

The Germans retreated, hurriedly they fled,
Holding their noses they tumbled over dead.
"Ach," says the Kaiser, "there's poison gas afloat!"
But it was only the effluvium from Paddy McGinty's goat.

Off the west coast of Ireland one morning they were seen
As plain as any pikes, there were German submarines.
When coast-guard Maloney fell into a fit,
Says Paddy McGinty's goat, "It's time for me to do me bit."

He jumped into the water as frisky as a whale,
Swam around the u-boat wagging his little tail.
He upped with his horn and he stuck it in the boat
And sent them all to Heligoland, did Paddy McGinty's goat.

Now Paddy McGinty's goat had a wondrous appetite.
One morning for breakfast he ate some dynamite,
Then a big box of matches he swallowed with a grin,
And when he had his fill of that he drank some paraffin.

He sat by the fireside, he didn't give a hang,
Swallowed a spark and exploded with a bang.
So, if you go to heaven you can bet your dollar note
That the angel with the whiskers on is Paddy McGinty's goat.

TS9 - Critters

Paint It Black

Am E7

Am G C G 1 Am 2 Esus E7

TS37 - Colors

The Parting Glass

Traditional

$\text{♩} = 80$

Of all the money e'er I had, I spent it in good company; And
 all the harm I've ever done, alas was done to none but me;
 And all I've done for want of wit, to memory now I can't recall, So
 fill to me the parting glass, goodnight and joy be with you all.

Of all the comrades e'er I had, they're sorry for my going away,
 And all the sweethearts e'er I had, they wish me one more day to stay,
 But since it falls unto my lot that I should go and you should not,
 I'll gently rise and softly call, goodnight and joy be with you all.

If I had money enough to spend and leisure time to sit awhile,
 There is a fair maid in this town who sorely has my heart beguiled.
 Her rosy cheeks and ruby lips, I own she has my heart in thrall,
 So fill me to the parting glass, goodnight and joy be with you all.

TS32 - Beverages

Peace Be With You

TS66 - Hell Hot and Heaven Sweet

The Peelers Jacket

♩ = 120

G D G D

G D G D G

G D G

1 D G 2 D G D

TS45 - Work

Penobscot Memory

Vince O'Donnell

G F G C G F D

G F G C D C G B7

Em D C G B7

Em C G Em Am D C G

TS36 - Stick and Stones

TS56 - Waltzes

Pernod

Johnny Cunningham 1984

TS28 - Two Tunes that Go Together

TS32 - Beverages

Peter Barnes

© Frank Ferrel

TS24 - People

Peter's Garden (D)
in memory of Peter Ogle

Jane Roberts (October 2019)
(chords: AW)

TS25 - Earth Day

Les Petit Bateaux
[gavotte de l'Aven]

from a recording by Danu

Gavotte

TS4 - Irregular Tunes

TS69 - Tune Swap Favorites - the last swap!

Picking of Sticks

Lavena

John Playford, 1651

Play 7 x Lavena, 3 x Original, 7 x Lavena.

♩. = 120

Dm A7 Dm B \flat A7 Dm Gm C7 F C Dm Gm A7 Dm

Picking of Sticks: Original tune

♩. = 120

G Am D7 G Em Dm G Dm G

TS36 - Stick and Stones

Picnic at the River Jordan

© 2007 Sarah Gowan

TS58 - Migration

Pigtown Fling

Chord symbols: G, D7, G, D7, G, D7, G, D(C), G, D7, G, D7, G, D7, G, D, G, Em, D, G, Em, D, G, Em, D, G, Em, D, G.

TS58 - Migration

Pink Eye Lament

Gail Blake and Jennifer Dotson, 2003

Chord symbols: D, Em, F#m, Em, D, Em, F#m, Em, G, Em, G, A, A, D, D, G, Em, A, D, G, Em, G, Em, A, D.

TS39 - Friends

Pitter Patter

John Krumm

1. G C D G G C D G

2. G C D G

3. G C D G G C D G

Pitter Patter (with Lyrics)

1.

When I touch you I feel my heart go pit - ter pat - ter, and this
feel - - ing keeps on long af - ter you've gone. Now this

2.

feel - ing is strange, a re - - mark - a - - ble change from the
way that I walk a - - round ev' - - ry day. But I
like the beat, so I'm tap - pin' my feet 'cause this reel - 'in's feel - in some - thing like a song

3.

So I wrote these words to - day to try and find just how to say
why i like to sing this way. The sing - ing is the feel - ing is the song.

TS26 - Anything Goes

The Plane Tree

Mominette played as a jig

Chords for 'The Plane Tree':

- Staff 1: Em, C, G, C, Am7, B7
- Staff 2: Em, AC, G, C, Am7, Em
- Staff 3: C, D, G, C, Am7, B7
- Staff 4: C, D, G, C, B7, Em

TS30 - Chameleon Tunes

TS36 - Stick and Stones

Planxty Fanny Power

Turlough O'Carolan

Chords for 'Planxty Fanny Power':

- Staff 1: G, C, Am, D, D7
- Staff 2: G, C, Am, D, G
- Staff 3: G, (Gmaj7), (G6), G, C, (Cmaj7), Am, D
- Staff 4: G, C, D, G, D, G

TS22 - Irish Tunes

TS55 - LIVE at Mt Airy!

Planxty George Brabazon

Turlough O'Carolan

Air (moderato)

Chord annotations for the first piece:

- Staff 1: G, :Am, D
- Staff 2: G, C, G, Am, G, D, 1 G, 2 G
- Staff 3: G, B7 (D), Em, G, Am, D
- Staff 4: G, B7 (D), Em, G, C (Am), D, 1 G, 2 G

TS22 - Irish Tunes

The Plough and the Stars

Chord annotations for the second piece:

- Staff 1: Em(G), G, (C), C(D), (D)
- Staff 2: Em(G), G, (C), D, 1 (G), 2 (G)
- Staff 3: G, D, G, C, G, C, D
- Staff 4: Em(G), G, (C), D, 1 (G), 2 G

TS41 - Looking Up

Pluck Me a Fig
To the tune "Winter Oranges"

Daron Douglas 1995

Chords: G Am D G Em Am D Am G
Bm C Am G Em Am D G

TS12 - The Seasons

Pluto's Head
8x32R 2C (RSCDS Bk 51)

Miss Isabella Reid's Reel

Isaac Cooper
Arr. T. Traub 8-25-17

Chords: Bb Eb F Bb Cm F Bb
Bb Eb Cm F Bb Eb F Bb
Bb Eb Cm F Bb Eb F Bb

TS49 - Astronomy

Pobblebonk

© 2007 Sarah Gowan

Chords: Em D G Em D
C D C Em Am G Em
C G Em D G Am D
C D G Em Am G Em

TS68 - Summer Light

Pointe au Pic

A C C G7 Dm G G G7(+5) C G7

C C C7 F F F#ú C/G A7 Dm G7 C

B
Am G

Am Am F F#ú C/G Am Dm G7 C (G7)

TS7 - Happy Tunes

TS64 - Live at Mt Airy 1/23

TS69 - Tune Swap Favorites - the last swap!

Polka piquee du pourpier [Dmix]
Purslane Polka Piquee

Loïc Etienne (France)

Polka piquee du pourpier [Gmix]
Purslane Polka Piquee

see this tune live at a dance: <https://laficelletrio.jimdofree.com/a-entendre-et-voir/>

TS23 - Spring

Poll Ha'Penny
Garraí Na Bhfeileoig

Trad., as played by Kirsten Erwin

Hornpipe (i.e. swung 8ths, not even)

Open chords (no 3rd) go well with this tune.

Am G A G A
D A D A A Am G Am
G/A A
D A D A A Am G Am

Alternate 3rd and 4th measures of B music:

A

Poor Old Woman

Sean Bean Boct
Shan Van Vocht

Ireland

TS30 - Chameleon Tunes

Rhythm: Hornpipe

The Porcupine Bit

The 8 1/3p Bit

Wanda Downtown (England)

TS9 - Critters

Poules Huppees, Les [Em]
The Crested Hens

Gilles Chabenat

Bourrée 3 Temps

Em G D/A Bm Em G D/A 1 B7 2 B7

Em C D B7 Em C D 1 Am7 2 Em

Poules Huppees, Les [Dm]
The Crested Hens

Bourrée 3 Temps

Dm F C/G Am Dm F C/G 1 A7 2 A7

Dm Bb C A7 Dm Bb C 1 Gm7 2 Dm

TS9 - Critters

Les Poules Huppées
The Crested Hens

Gilles Chabenat

Bourrée 3 Temps

Dm F C/G Am Dm F C/G 1 A7 2 A7

Dm Bb C A7 Dm Bb C 1 Dm(Gm7) 2 Dm

TS54 - Birds

The Praties Are Dug and the Frost is All Over

TS22 - Irish Tunes

President Garfield's Hornpipe (G)

Harry Carleton

TS35 - Historical Tunes II

Pretty Baby

Music by Tony Jackson and Egbert Van Alstyne

♩ = 108

TS19 - Steppers Delight

Pretty Little Dog

Lee Triplet

TS19 - Steppers Delight

TS44 - Welcoming Tunes Part II

Pretzels [Dm]

Russia

TS61 - Steve and Feet

Princess Royal

TS47 - In Like A Lion - Out Like A Lamb

La Promeneuse

Rejean Lizotte

$\text{♩} = 114$

D G D D A

G | 1 A D | 2 A D

D G A D G

A D

TS4 - Irregular Tunes

The Providence

A D G A

D | 1 A D | 2 A D

D A D A D

G D G D | 1 A D | 2 A D

TS35 - Historical Tunes II

Quark Soup

David Meredith

The composer says: "I was reading the chapter on The Big Bang in Bill Bryson's 'A Short History Of Nearly Everything' and this tune popped into my head, hence the title."

TS38 - Fall and Halloween

The Quarry Cross

TS22 - Irish Tunes

TS43 - Welcoming Tunes Part I

TS55 - LIVE at Mt Airy!

Quatre Voyelles, une Consonne

(valse à 5 temps)

Yann-Fanch Perroches

5 = 3 + 2

C Em F G C Em F G Am - F - Dm - | 1 G - | 2 G - |

Dm - G - F - G Em Dm - G - F - | 1 G - | 2 G - |

C - F G C - F G C Em Am - Dm7 - G -

G - G - G - G -

rallentir -----

TS26 - Anything Goes

TS56 - Waltzes

TS69 - Tune Swap Favorites - the last swap!

The Queen of Hearts

TS52 - Deck of Cards

Queen's Polka

Em D Em G D Em

Em G Em G D Em

TS52 - Deck of Cards

The Red Admiral Butterfly

TS58 - Migration

Red Apple Rag

Arthur Smith

TS60 - Fall

Red Deer on the Hill

Rupert Kirby
October 14, 2021

"I saw a herd of Red Deer with a large stag at its centre on the hill above Lynmouth on the way to my teaching assignment. I wrote this tune during the lunch break. A Slip jig."

TS38 - Fall and Halloween

Red Haired Boy

TS2 - Session Two

TS27 - Favorites

TS55 - LIVE at Mt Airy!

TS62 - Live at Mt Airy 11/2022

TS64 - Live at Mt Airy 1/23

TS67 - Ceremonies & Celebrations

Red Haired Boy

(Bo Diddley beat)

TS22 - Irish Tunes

Red House

TS8 - Modal Tunes

TS37 - Colors

Red Tom of the Hills

Ed Reavy
[chords AW]

Chords: Gm, F, Gm, D, G, G, F, G, Dm, G, F, Gm.

TS22 - Irish Tunes

Redwing

American

Chords: G, C, G, D7, G, A7, D7, G, C, G, D7, G, A7, D7, G, C, G, D7, G, C, G, D7, G.

TS37 - Colors

TS54 - Birds

Reel de Charles Lindbergh

from Flapjack

Chords: D, Em, A, D, A, D, Em, A, D, D, A7, G#dim, D, Em, A, D, A, D, A7, G#dim, D, Em, A, D.

TS24 - People

Reel de Montreal

Traditional

Chords: G, D7, G, G, D7, G, D, A7, D, D, G, A7, 1 D A7, 2 D D7.

TS28 - Two Tunes that Go Together

Reel des Oignons

TS33 - Food

Reel of Mullinavat

TS5 - Judy's Favorite Sets

Reel of the 23rd Olympics

Bill Wadlinger

Am Dm F G
Am E7
F C F D7 G
G# C G 1 C 3 2

TS34 - Historical Tunes I

Reel St Josef

D A D G Em A
D 3 A D G Em A D
D G Em E7 A7
D G Em E7 A7 D

TS39 - Friends

Reign of Love

Keith Murphy

(C) Copyright Keith Murphy. Black Isle Music, BMI

TS2 - Session Two

TS5 - Judy's Favorite Sets

TS52 - Deck of Cards

TS55 - LIVE at Mt Airy!

TS64 - Live at Mt Airy 1/23

Reopening

Marnen E. Laibow-Koser (ASCAP)
7 Jun 2021

TS40 - Intervals

The Rest and Be Thankful

Siobhan Anderson (2015?)

The Richmond Cotillion

TS35 - Historical Tunes II

Riding on a Load of Hay

TS44 - Welcoming Tunes Part II

TS60 - Fall

The Rights of Man

TS53 - Books and Literature

Road to California

TS6 - Slinky and Smooth Tunes

TS20 - Old

TS64 - Live at Mt Airy 1/23

Road to Lisdoonvarna

- TS28 - Two Tunes that Go Together
- TS50 - Celebrate #50 with Favorites
- TS62 - Live at Mt Airy 11/2022
- TS64 - Live at Mt Airy 1/23

Road to Oysterdam March

Judy Kleppel, February 2021

- TS21 - Nautical Tunes
- TS64 - Live at Mt Airy 1/23
- TS69 - Tune Swap Favorites - the last swap!

Robertson's Reel

TS48 - A Marchy Spring

The Rocky Road to Dublin

Ireland

TS36 - Stick and Stones

The Rolling Waves

The Lonesome Jig

TS21 - Nautical Tunes

TS30 - Chameleon Tunes

Rollstone Mountain

Ralph Page

TS28 - Two Tunes that Go Together

La Rosa Enflorece

TS16 - Light

Rose in the Heather

TS23 - Spring

TS55 - LIVE at Mt Airy!

Rose Tree

TS35 - Historical Tunes II

TS36 - Stick and Stones

Round About Our Coal Fire

TS16 - Light

Round the Horn

Jay Ungar

TS21 - Nautical Tunes

TS55 - LIVE at Mt Airy!

TS62 - Live at Mt Airy 11/2022

TS64 - Live at Mt Airy 1/23

Rue des Prés [schottische]

Stephane Durand

Chords: G, Bm, C, D, G, Bm, C, D, C, Am7, G, Em, Am7, Bm7, C, D, D.

TS47 - In Like A Lion - Out Like A Lamb

Russian Two Step II

Section A Chords: Dm, A, Dm, Dm, A, Dm, D7, Gm, C, F, Dm, A, Dm.

Section B Chords: G6, A7, D, A, D, G6, A7, D, A, D, G, D, A, D.

TS61 - Steve and Feet

TS62 - Live at Mt Airy 11/2022

Ruth's Rag

Dick Atlee

Intro

♩ = 96

D7 G D7

G E7 Am D7 G D7

Em Am D7 1 G D7 2 G G7

C Dm G C

F 1 G7 C G7 2 G7 C D7

TS51 - Clothing

Sadie at the Back Door

Jere Canote

D C D C C D

D C D C C D

D C D D C 1 C D 2 C D

TS5 - Judy's Favorite Sets

TS29 - Family and Home

TS55 - LIVE at Mt Airy!

Sadie's Waltz

Pete Sutherland, 1980

Named after a calico kitten who like Pete's banjo case for its bed.

TS56 - Waltzes

TS64 - Live at Mt Airy 1/23

Sal's Got Mud Between Her Toes

TS14 - Go-To Tunes

The Salamanca Reel

Trad.

TS31 - Alt Patriotic Tunes

TS40 - Intervals

TS50 - Celebrate #50 with Favorites

TS55 - LIVE at Mt Airy!

Sally Gardens

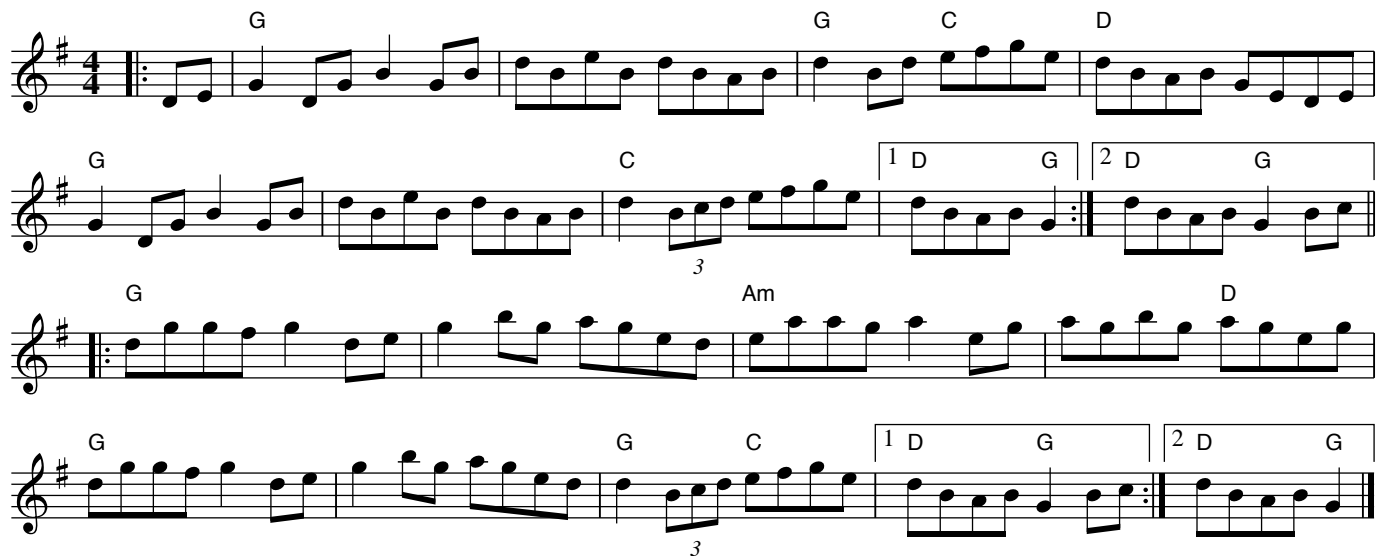

TS48 - A Marchy Spring

Sally Smacked Me with a Flounder

Steve Mason

TS23 - Spring

Sandy Boys

TS5 - Judy's Favorite Sets

TS19 - Steppers Delight

TS55 - LIVE at Mt Airy!

TS62 - Live at Mt Airy 11/2022

TS64 - Live at Mt Airy 1/23

Sansonette [Em]

The Starling

Dominique Forges

TS3 - Couple Dances

TS9 - Critters

TS54 - Birds

Santiana or The Plains of Mexico

SANTIANA

O Santiana gained the day

Hoo-ray, Santiana!

He lost it once but gained it twice

All on the plains of Mexico!

O Santiana fought for fame

And that's where Santy gained his name.

O Santiana fought for gold

And the deeds he done have oft been told.

And Santiana fought for his life

But he gained his way in a terrible strife.

O Santiana's day is o'er

And Santiana will fight no more.

I thought I heard the old man say

He'd give us grog this very day.

TS58 - Migration

Scarce o' Tatties

Norman MacLean

TS33 - Food

The Scholar

Trad.

TS59 - Back to School

Schoolhouse (Em)

From the playing of Pennybrook (Jude Pelley and Charlie Wilson)
Original key F#m. Basic chords: AW

TS59 - Back to School

Schwenksville Town

Boris Garcia Band

TS67 - Ceremonies & Celebrations

Scollay's Reel

- Staff 1: Em, D
- Staff 2: Em, Bm, Em
- Staff 3: Em, Am, Em, D
- Staff 4: Em, Bm, Em

TS6 - Slinky and Smooth Tunes

TS55 - LIVE at Mt Airy!

TS62 - Live at Mt Airy 11/2022

TS63 - Craig's Birthday

Sean Ryan's

- Staff 1: Am, G, Am, G, Am, G, Dm, Em
- Staff 2: Am, G, Am, G, Am (F), G, G, Am
- Staff 3: Am, Em, G, G, Am
- Staff 4: Dm, G7, C, F, Em, Am

TS22 - Irish Tunes

Sellenger's Round The Beginning of the World

Chords: G C F G C G C F G C
C(Am) G(Dm) G Dm C G Dm G F D G

TS18 - New

TS34 - Historical Tunes I

TS44 - Welcoming Tunes Part II

Seneca Square Dance

Chords: G F C G C D G
G G D/F# Em C G C D G

TS1 - SPUDS Faves

TS44 - Welcoming Tunes Part II

TS55 - LIVE at Mt Airy!

TS62 - Live at Mt Airy 11/2022

TS64 - Live at Mt Airy 1/23

Septembre

Stéphane Delicq

Chords: Am (F) Am Em (F) Am Am (F) Am Em Am
Em (F) Am Dm7 (Em) Am Em Am Dm7 Em Am

TS46 - Show and Tell

Seventh Heaven

Sarah Gowan 7/7/16

D7 G Am Bm C Am D D7

Bm7 Em G C G Em D 1 G 2 G

C D G Em C G D

C D G Em C D 1 G 2 G

TS40 - Intervals

Da Shaalds o' Foula

Shetland

G G Am G G C

G G D Em C 1 D7 2 D7

G G D Em Am D

G G D Em C 1 D 2 D

TS21 - Nautical Tunes

Shake Out Your Shoes

Sarah Gowan - Feb 2016

TS51 - Clothing

Shandy Hall

TS50 - Celebrate #50 with Favorites

Shenandoah Falls

- TS5 - Judy's Favorite Sets
- TS60 - Fall
- TS62 - Live at Mt Airy 11/2022
- TS64 - Live at Mt Airy 1/23

Ships Are Sailing

- TS21 - Nautical Tunes

Shloymele, malkele

Joseph Rumshinsky 1937

from the 1937 musical production *Dos galitsyaner rebele* (The Little Galician Rabbi)

<https://www.milkenarchive.org/music/volumes/view/great-songs-of-the-american-yiddish-stage/work/s>

TS56 - Waltzes

Shoe The Donkey

TS51 - Clothing

Shoes and Stockings

TS51 - Clothing

TS61 - Steve and Feet

TS62 - Live at Mt Airy 11/2022

Shoo Fly

Chords: D A A 1 D 2 A D

TS9 - Critters

The Shores of Lough Gowna

Chords: Bm D Bm D Bm D Bm G Bm

Chords: D D D G Bm D D Bm Em Bm

TS48 - A Marchy Spring

Shove that Pig's Foot a Little Farther in the Fire

Chords: G C G D G C G D G

Chords: G C G C D G C G D G

TS19 - Steppers Delight

TS44 - Welcoming Tunes Part II

TS57 - Hot

Si Bheag Si Mhor

Sheebeg and Sheemore

Turlough Carolan (Ireland)

TS43 - Welcoming Tunes Part I

Sidmouth

© 2013 Bill Quern

TS68 - Summer Light

Siege of Limerick

Henry Playford, 1968

TS35 - Historical Tunes II

Silver and Gold Two-Step

TS61 - Steve and Feet

TS62 - Live at Mt Airy 11/2022

Silver and Gold Two-Step [G]

TS69 - Tune Swap Favorites - the last swap!

The Silver Spear

TS30 - Chameleon Tunes

The Silver Spire

Chords: D, D, G, D, Em, A7, D, D, G, D, A7, D, A, D, G, D, Bm, Em, A7, D, A, G(Bm), D(F#m), G, D, A7, D³

TS6 - Slinky and Smooth Tunes

The Skylark

Fuiseog Na Spéire, Paddy Gardiner's Favourite

Trad.
Basic chords: AW

Chords: D, G, D, D, D, G, A, D, D, A, D, D, A, D, D, A, D, D, G, Em, (A), D, A(Em), D, (G), (D), G, 1 A (D), 2 A D

TS54 - Birds

Sleigh Ride

Leroy Anderson

Chords and key signatures are indicated above the notes:

- Staff 1: B \flat , Gm7, Cm7, F7, B \flat , Gm7, Cm7, F7
- Staff 2: B \flat , Gm, Cm7, F7, 1 B \flat , D \flat , F7, 2 B \flat
- Staff 3: Em7, A7, D, Em7, A7, D
- Staff 4: Dm7, G7, C, Cm7, F7, Cm7, F7
- Staff 5: B \flat , Gm7, Cm7, F7, B \flat , Gm7, Cm7, F7
- Staff 6: B \flat , Gm, Cm7, F7, 1 B \flat , D \flat , F7, 2 B \flat
- Staff 7: Gmaj7
- Staff 8: E7, Am7, F \sharp 7, Bm, B7, Em, A7, D, F7
- Staff 9: B \flat , Gm7, Cm7, F7, B \flat , Gm7, Cm7, F7
- Staff 10: B \flat , Gm, Cm7, F7, 1 B \flat , D \flat , F7, 2 B \flat
- Staff 11: Em7, A7, D, Em7, A7, D
- Staff 12: Dm7, G7, C, Cm7, F7, Cm7, F7
- Staff 13: B \flat , Gm7, Cm7, F7, B \flat Gm7, Cm7, F7, B \flat , Gm7

Cm7 F7 B \flat D \flat F7 B \flat Gm7 Cm7 F7 B \flat Gm7 Cm7 F7
 B \flat Gm7 B7 E7
 A7 D7 C7 F7 B \flat

TS17 - Winter holidays

Da Slockit Light

Tom Anderson (Shetland)

(A7) D A7 D G D Em A7 D A7 D G A7 D
 (A7) D A D D E7 A D A D G A7 D
 (A7) D A Bm G D Em A7 D F# Bm Em A7 D

TS16 - Light

The Sloe

Trad

D A D A | 1 D | 2 D
 D A D A D A | 1 D | 2 D

TS2 - Session Two

TS28 - Two Tunes that Go Together

Smash the Windows

Roaring Jelly

D A G D A D A Em A7 D

D A D G D G D A7 D

D A D Em D G D A7 D

TS52 - Deck of Cards

TS62 - Live at Mt Airy 11/2022

Snow Day [G]

Tom Krumm

Snow Day [A]

TS55 - LIVE at Mt Airy!

TS59 - Back to School

Snurran

Boda, Dalarna

♩ = 160

G

D7

G

D7

1 G 2 G C

G D7 G

C G

D7 1 G 2 G

TS53 - Books and Literature

Solar Carol

Angels We Have Heard on High

Solar Carol

(Adam Austill, Court Dorsey, Charlie King, Marcia Taylor)

See the sun how bright it shines, on the nations of the earth
 All who share this thing called life celebrate each day's rebirth
 (cho) So-o-o-o-lar power, inexpensive energy (2x)
 Brother river can you hear how the valley calls you down
 Send your rushing waters near, let the joyful hills resound
 Sister wind we've heard on high sweetly singing o'er the plain
 And the windmills in reply echoing their glad refrain
 How we love complexity when the answer's rather plain
 Join the sun in jubilee, sing with us this joyous strain
 TS17 - Winter holidays

Soldier's Joy

Traditional

TS20 - Old

The Solstice Maid

Jay Ungar

- Staff 1: Em, D, Bm, C, D, G, B7
- Staff 2: Em, D, C, Am7, Bm7, Em
- Staff 3: G, D7, Bm7, C, D7, G, B7
- Staff 4: Em, D, C, Am7, Bm7, Em

(c)2010 Swinging Door Music

TS17 - Winter holidays

TS49 - Astronomy

Somerset Wassail

1. Was - sail and was - sail, all o - - ver the town!
 2. O mas - - ter and mis - - sus, are you all with - in?
 3. Oh where is the maid with the sil - ver - head - ed pin
 4. There was an old man and he had an old cow,
 5. The girt dog of Lang - port he burnt his long tail

D

D7

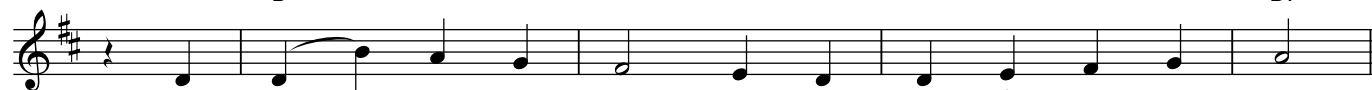

1. The cup it is white and the Ale it is brown;
 2. Pray o - - - pen the door and let us come in.
 2. to o - - - pen the door and let us come in.
 4. And how for to keep her he did - n't know how.
 5. And this is the night we go sing - - ing was - - sail.

G

D

A7

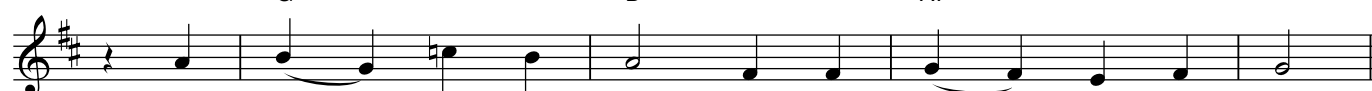

1. The cup it is made of the good ash - en tree;
 2. O mas - - ter and mis - - sus a - - sit - ting bu the fire,
 3. O mas - - ter and mis - - sus, it is our de - - sire
 4. He built up a barn for to keep his cow warm
 5. O Mas - - ter and mis - - sus now we must be gone;

D

G

D

A7

D

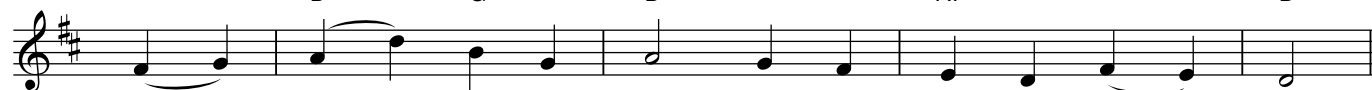

1. And so is the malt of the best bar - - - ley;
 2. Pray think on us poor travel - - ers, a - - travel - ing in the mire.
 3. A good loaf and cheese and a toast by the fire.
 4. And a drop or two of ci - - der will do us no harm.
 5. God bless all in this house un - til we do come a - - gain.

A7

D

A

D

A7

D

G

For it's your was - - sail and it's our was - - - sail!

D

G

D

A7

D

and it's joy be to you, and a jol - ly was - - sail!

Somewhere Over the Rainbow (D)

Lyrics by E. Y. Harburg
Music by Harold Arlen

D Bm F#m D7 G Gmaj7--7 F#m7

Some - - where o - - ver the rain bow, way up are high,
Some - - where o - - ver the rain bow, skys are blue,

G6 Gm6 D/A B7(b9) E7 Em7 A7 1 D Em7 A7(b9) 2 D

there's a land that I heard of once in a lul - a - - by.
and the dreams that you dare to dream rea - lly do come true. Some

D Em7 A7 D6 Em7 A7

day I'll wish u - pon a star and wake up where the clouds are far be - hind me, _____ where

D Fdim Em6 Em7/A A9(#5)

trou - bles melt like lem - on drops, a - way, a - bove the chim - ney tops, that's where you'll find me.

D Bm F#m D7 G Gmaj7--7 F#m7

Some - - where o - - ver the rain bow blue birds fly.

G6 Gm6 D/A B7(b9) E7 Em7 A7 D

Birds fly o - - ver the rain - bow, why then oh why can't I? If

D Em7 A7 D6

hap - py litt - le blue - birds fly be - yond the rain - bow, why oh why can't I?

TS41 - Looking Up

Sommervalsen

Ale Möller

G D Em C G C Am D7
G D Em C G D7³ G
D C G Am Bm C D
Em D C G Em D7 C G

- TS5 - Judy's Favorite Sets
- TS12 - The Seasons
- TS31 - Alt Patriotic Tunes
- TS55 - LIVE at Mt Airy!
- TS57 - Hot

The Song of the Books

Amhrán na Leabhar
Cuan Bhéil Inse
Valencia harbour

Tomás Rua Ó Súilleabháin, (1785-1848)

Freely

- TS53 - Books and Literature

Sonny Brogan's Mazurka

TS56 - Waltzes

Southwind

Ireland

South Wind- words by Donal O'Sullivan

South wind of the gentle rain, you banish winter weather
 Bring salmon to the pool again, the bees among the heather
 If northward now you mean to blow as you rustle soft above me
 Godspeed be with you as you go with a kiss for those that love me
 From south I come with velvet breeze, my word all nature blesses
 I melt the snow and strew the leas with flowers and soft caresses
 I'll help you to dispel your woes, with joy I'll take your greeting
 And bear to it to your loved Mayo upon my wings so fleeting
 My Connacht famed for wine and play, so gay, so loyal, so loving
 Here's my fond kiss I'll send today borne on the wind in its roving
 These Munster folks are good and kind, right royally they treat me
 But this land I'll gladly leave behind with your Connacht pipes to greet me

TS23 - Spring

The Spaniard

arr. D. Robinson

♩. = 116

TS28 - Two Tunes that Go Together

TS30 - Chameleon Tunes

Sparkle of Starlight

©Rodney Miller 2008

TS49 - Astronomy

Speed the Plough (hornpipes)

England

TS45 - Work

Speed the Plough (old time version)

TS45 - Work

TS62 - Live at Mt Airy 11/2022

The Splendid Shilling

$\text{♩} = 116$

G D G

C G | 1 Am C D | 2 C D G

G C D G Am D

Em D A D

C G Am C D

G D G

TS28 - Two Tunes that Go Together

Spootiskerry

Ian Burns, Shetland

G D G Em Am D

G D Em C D G

Em C G Em Am D7

Em C G Em G

Em C G Em Am D7

G D Em C D7 G

TS14 - Go-To Tunes

TS28 - Two Tunes that Go Together

TS55 - LIVE at Mt Airy!

TS62 - Live at Mt Airy 11/2022

TS64 - Live at Mt Airy 1/23

Spotted Pony

Chord progression: D A D G D A7 D G A7 D D G A7 D D G A7 D

TS46 - Show and Tell

TS64 - Live at Mt Airy 1/23

Spotted Pony II

Chord progression: D A D G D A D A D D G A D D G A D D G A D

TS62 - Live at Mt Airy 11/2022

Spring Fever

Bob Pasquarello

Em D C Bm Em

Em D C Bm C D G B7/D7

G C Am G Em

G C A D C D G

TS47 - In Like A Lion - Out Like A Lamb

The Spring Morning

George Wilson

C F C F C G

C F C F G C

G C G7 C F C G

C G F C F G C

TS48 - A Marchy Spring

SPUDS Polka

Bob McQuillen

TS50 - Celebrate #50 with Favorites

Squeezebox Waltz

Dottie Beck

A 40-bar waltz for Chris Hough's 50th birthday
TS50 - Celebrate #50 with Favorites

Squirrel Heads and Gravy

Chris Germain

TS33 - Food

Squirrel Hunters

TS9 - Critters

The Stack of Barley

The little stack of barley
Little Mary Cassidy

Ireland

TS33 - Food

Staines Morris

Playford 1651

$\text{♩} = 100$

Am D E7 Am G/B C G Am E7 Am

C Am E7 Am C Am E7 Am

C F Am G Am E7 Am

TS36 - Stick and Stones

Stan Chapman's Jig

A E7 A D A E

A E7 A D 1 E7 A 2 E7 A

A D A F#m

1 A D A E7 A

2 A D A E7 A

TS64 - Live at Mt Airy 1/23

Star above the Garter

TS41 - Looking Up

TS49 - Astronomy

TS62 - Live at Mt Airy 11/2022

Star of Bethlehem

TS16 - Light

TS41 - Looking Up

Star of Munster

TS33 - Food

TS41 - Looking Up

Star of the County Down

TS42 - The Answer

TS49 - Astronomy

Star Trek: The Next Generation theme

Alexander Courage, Gene Roddenberry, and Jerry Goldsmith

Intro

2nd x 8vb

3

response 8va

Db

Star Trek: Next Generation Theme

Bright march tempo

Bb Ab/Bb Bb Fm7 Bb Cm Bb/D Gm F7

Bb Ab/Bb Bb Fm7 Bb Cm Bb/D Gm F

D Bm D Bm D Bm Am G/B D C/D

Bb Ab/Bb Bb Fm7 Bb Cm Bb/D Gm F7 Ab(G#)

B G#m B G#m B G#m F#m E/G# B A/B

C D/C C D/C C D/C Eb/Bb Bb C7sus D7sus

G F/G G F/G G Em Bb/D Ab/C Eb F G

(repeat ad lib.)

TS49 - Astronomy

Starfish

Dick Atlee

$\text{♩} = 160$

Chords: G7 C Dm G7 C
Am Em Dm Am E7 Dm G7
G7 C F Dm G7
C Dm Em F G7 C

TS56 - Waltzes

The Starry Lane To Monaghan

(chords: AW)

Chords: Em D Em D
Em D Em D | 1 Em(C) D(Bm) | 2 Em(C) D(Bm)
Em D Em D (Bm7)
E5 E A D Em (A) | 1 D Em | 2 Bm7 Em

TS39 - Friends

Starry Nights of Shetland

Trad. Scotland

TS49 - Astronomy

Sto Mi E Milo

Macedonia

TS4 - Irregular Tunes

TS31 - Alt Patriotic Tunes

The Stolen Card

Pierre Commes tradtunes 2002-8-5

TS52 - Deck of Cards

Stone Of Destiny

Maurice Lennon

TS36 - Stick and Stones

Stone's Rag II

Oscar Stone

TS36 - Stick and Stones

Stool of Repentance

TS63 - Craig's Birthday

TS64 - Live at Mt Airy 1/23

Streets of Laredo

anon. (USA)

As I walked out in the streets of La - - re - - do, As
 I walked out in La - - re - - do one day, I
 spied a young cow - - boy all wrapped in white li - - nen,
 Wrapped in white li - - nen as cold as the clay.

As I walked out in the streets of Laredo, As
 I walked out in Laredo one day, I
 spied a young cowboy all wrapped in white linen,
 Wrapped in white linen as cold as the clay.

"I see by your outfit that you are a cowboy,"
 These words he did say as i boldly walked by;
 "Come sit down beside me and hear my sad story,
 I'm shot in the breast and I know I must die.

"Oh, once in the saddle I used to go dashing,
 Once in the saddle I used to go gay;
 First down to Rosie's and then to the card house;
 Got whot in the breast and I'm dying today.

Get sixteen gamblers to handle my coffin,
 Let six jolly cowboys come sing me a song,
 Take me to the graveyard and lay the sod o'er me,
 For I'm a young cowboy and know I've done wrong.

Get six jolly cowboys to carry my coffin,
 Get six pretty maidens to sing me a song.
 Take me to the valley and lay the sod o'er me,
 For I'm a young cowboy and know I've done wrong.

Oh, beat the drum slowly and play the fife lowly,
 Play the death march as they carry me along
 Put bunches of roses all over my coffin,
 Roses to deaden the clods as they fall."

As As I walked out in the streets of Laredo,
 As walked out in the Laredo one day,
 I spied ayong cowboy all wrapped in white linen,
 Wrapped in white linen as cold as the clay.

From Musica Viva - <http://www.musicaviva.com>
the Internet center for free sheet music downloads.

TS45 - Work

Summer Light

Kathryn Barnhardt
April 16, 2023

TS68 - Summer Light

Summer's End

Ken Kolodner

TS60 - Fall

Summertime (melody)

George Gershwin 1934

Chord progressions for each staff:

- Staff 1: C+, Am6, E7 Am6, E7, Am6, E7
- Staff 2: Am6, E7, Dm, F, Dm7, Cdim, E, B7
- Staff 3: E, E7, Am6, E7, Am6, E7, Am6, E7
- Staff 4: Am6, D7, C, Am, D7, Dm7, Am

TS57 - Hot

Summertime (with lyrics)

DuBose Heyward & George Gershwin 1935

(medium)

Am6 Bm6(E7) Am6 Bm6 Am6 Bm6 Am6 Bm6

Sum - mer - time an' the liv - in' is eas - - y, fish are

Dm F Dm D#dim E7 F7(B7) E7

jump - in' an' the cot - ton is high. Oh yo'

Am6 Bm6 Am6 Bm6 Am6 Bm6 Am7 D7

dad - dy's rich, an' yo' ma is good look - - in', so

C/G Am7 D7 G7sus(Dm7) Am6

hush, lit - tle ba - - by, don' yo' cry. One of these

Am6 Bm6 Am6 Bm6 Am6 Bm6 Am6 Bm6

morn - in's you goin' to rise — up sing - - in', then you'll

Dm F Dm D#dim E7 F7 E7

spread yo' wings an' you'll take — the sky. But till that

Am6 Bm6 Am6 Bm6 Am6 Bm6 Am7 D7

morn - in' there's a noth - in' can harm you with

C/G Am7 D7 G7sus Am6

Dad - - dy an' Mam - my stand - - - in' by.

TS25 - Earth Day

Sunday River Waltz

Pete Sutherland

TS45 - Work

Sunshine Schottische

Gregory Jolivet

TS41 - Looking Up

TS57 - Hot

Sustainers

c. 2021 David A. Kaynor

Chords: F, B \flat , F, B \flat , Gm, F, Dm, Gm, C7, F, B \flat , F, Gm, C7, F, B \flat , C7, F, Dm, Gm, C7, F, B \flat , C7, F, Dm, Gm, C7, F, Gm, G, C, Gm, C7, F.

TS19 - Steppers Delight

Suzannah's

Ethan Hazzard-Watkins 2012

Chords: D, G, D/F \sharp , A, D, G, D/F \sharp , A, D, G, Bm, A/C \sharp , A, G, A, A.

TS40 - Intervals

Swallows

Jeremiah McLane

TS63 - Craig's Birthday

The Sweet Flowers of Milltown

TS23 - Spring

Sweet Jenny Jones

Cadair Idris

John Parry 1804 (Wales)

♩ = 120

G C Am G C G
G D C D G D C D
G C Am G C G

TS19 - Steppers Delight

Swing Your Partner

(D7) G G D7
D7 G
G D7 G G7
C F C F G7 C G7
C F C F C G7 C A D7

TS62 - Live at Mt Airy 11/2022

Swinging on a Gate

Chords: G, Am, D7, G, Am, D7, G, Am, D7, C, D7, G, G, Em, Am, Am, D7, G, Em, C, (Am), D7, G.

TS6 - Slinky and Smooth Tunes

Sylvia's Serenade

Chords: Dm, /f, G6, A, Dm, Am/c, B \flat , Gm6, A, Dm, /f, G6, A, Dm, Am/c, B \flat , Gm6, A7, Dm, F, Gm, C, F, A7, Dm, Gm, A, B \flat , Gm, A7, Dm.

(chords: AW)

TS11 - French and English

Ta Ostatnia Niedziela
the Last Sunday
Utomiennoe Sointse [Weary Sun]
the Suicide Tango

Em Am Am6/F#

B7

1 Em G?7 B7 2 Em

E7 Am D7 G7 B7 B7

Em Asus Am6/F# B7 C7 B7 Em FINE

verse & INTRO

Em Am Em C7 Em Am Em

Am B7 Em C7 1 B7 2 B7

TS61 - Steve and Feet

Talgoxen

TS54 - Birds

Tam Lin

Davey Arthur

TS47 - In Like A Lion - Out Like A Lamb

Tampico Road

Sarah Gowan

Am Dm Am Dm E7

Am Dm Am Dm G Am

Am Am C D E

Am Dm Am G Am

The main musical notation consists of four staves of music in 3/8 time. The first staff begins with a repeat sign and contains the notes G4, A4, B4, C5, B4, A4, G4, F4, E4, D4, C4. The second staff contains the notes G4, A4, B4, C5, B4, A4, G4, F4, E4, D4, C4. The third staff begins with a repeat sign and contains the notes G4, A4, B4, C5, B4, A4, G4, F4, E4, D4, C4. The fourth staff contains the notes G4, A4, B4, C5, B4, A4, G4, F4, E4, D4, C4.

Alt Chords

Am G

F7 E7

Am G D

F7 E7

The alternative chord notation consists of four staves of music in 3/8 time. The first staff begins with a repeat sign and contains the notes G4, A4, B4, C5, B4, A4, G4, F4, E4, D4, C4. The second staff contains the notes G4, A4, B4, C5, B4, A4, G4, F4, E4, D4, C4. The third staff begins with a repeat sign and contains the notes G4, A4, B4, C5, B4, A4, G4, F4, E4, D4, C4. The fourth staff contains the notes G4, A4, B4, C5, B4, A4, G4, F4, E4, D4, C4.

TS6 - Slinky and Smooth Tunes

TS29 - Family and Home

Tanya's Semicentennial

for the dance Tanya Turns Five O

Marnen Laibow-Koser 2019

$\text{♩} = 112$

D Em A D G A

D Em D/F# G A

A D F# Bm E

A Bm E A F#m Bm E A

G B7/F# Em Bm/D F# Bm C#7

F#m Bm C# Bm C# F#m

B Em A D G A

D Em D/F# G D/A A7 D

tr

TS50 - Celebrate #50 with Favorites

Tarantula Jig

*Jeremiah McLane
(probably folk-processed; chords AW)*

A Bm Esus7 A Bm E7 A

D E7 F#m D E (C#m)

D E7 A7 D Bm C#m D E7 D.C.

End

TS9 - Critters

TS38 - Fall and Halloween

Teacher's Jig

Craig Newberger January 2022

G Am Em D G Am Em D

G Am Em G C Em C D

G Am Bm Am7

G Am Em Am Em C

TS45 - Work

Temperance Reel
The Bowl of Coffee
The Teetotaler

Trad.

TS32 - Beverages

TS57 - Hot

The Tenth of June

TS68 - Summer Light

Terpsichore

Praetorius

TS49 - Astronomy

Thanksgiving Waltz

Jay Ungar

TS15 - Thanksgiving

Theme Vannitaise

Twiglet

Trad. (France, Vannes)

TS36 - Stick and Stones

Tiffany and Pluto

Brenda Stubbert
[chords: AW] (Cape Breton Island)

TS49 - Astronomy

Tilting Summer In

© 2015 Sarah Gowan

C Dm7 Em7 G Am G Am G7
C Dm Em G Dm7 F G C
G Em Dm7 C Am Dm7 G
G Em Dm7 C Dm7 F G C

And there, row upon row, with the soft gleam of flowers opened at morning,
with the light of this June sun glowing through a faint skin of dust, would
stand the dandelion wine. Peer through it at the wintry day - the snow melted to grass,
the trees were reinhabitated with bird, leaf, and blossoms like a continent of butterflies
breathing on the wind. And peering through, color sky from iron to blue.

Hold summer in your hand, pour summer in a glass, a tiny glass of course,
the smallest tingling sip for children; change the season in your veins by raising
glass to lip and tilting summer in."

-- Ray Bradbury, Dandelion Wine

TS12 - The Seasons

TS32 - Beverages

TS57 - Hot

TS68 - Summer Light

Tilting The Windmill

John Bunch

TS25 - Earth Day

Time Goes

© Paul Gitlitz 2005

TS61 - Steve and Feet

Tiptoe Thru the Tulips [C]

Lyric by Al Dubin; Music by Joe Burke

C G7 C

Shades of night are creep - ing, Wil - low trees are weep - ing,
Come on out and pet me, Come and "Ju - - li - - et" me,

G7 G7+5 C D7 G9 G7+5

Old folks and ba - bies are sleep - ing
Tease me and sly - ly "co - quette" me

C G7 C

Sil - - ver stars are gleam - ing, All a - - lone I'm schem - ing
Let me Ro - - me - - o you, I just want to show you,

G G+ C C9 A7 D7 D7-5 G7sus2 G7

Schem - ing to get you out here, my dear, Come
How much I'm will - ing to do for you, Come

Refrain

C A7 Dm G7+5(B7)

Tip - toe to the win - dow, by the win - dow, That is where I'll be, Come

C E7 F Fm6

C A7 Dm G7 C Fm6 C D7 G7

tip -toe thru the tu -lips with me

C A7 Dm G7+5(B7) C E7 F Fm6

Tip -toe from your pil -low, to the sha -dow of a wil -low tree, And

C A7 Dm G7 C Fm6 C C7+5

tip -toe thru the tu -lips with me. Knee

F F6 F#dim Em F#dim G7 A7 B7

deep in flow -ers we'll stray; We'll

B7 Em Ebdim G7 A7 D7 G7

keep the show -ers a - - way And if I

C A7 Dm G7+5(B7) C E7 F Fm6
 kiss you in the gar - den, in the moon - light, Will you pard - don me, Come
 C A7 Dm G7
 tip - toe thru the tu - lips with me me
 1 C C6 F Fm6 C F G
 2 C C/G F Fm6 C

TS26 - Anything Goes

Source: Lester S. Levy Sheet Music Collection- Johns Hopkins Sheriton Libraries and University Museums

Notes: Original key: Eb Introduction and Vamp omitted.

Chords notated as accurately as practical from the sheet music's piano harmony.

Chord in parenthesis is a common substitute. I did change the turnaround in the first ending.

The counter melody is not original, but is derived from the original harmony.

Transcription: Ralph Barthine, 24 Apr 2021

History: Published 1929. From "The Gold Diggers of Broadway"

Tiptoe Thru the Tulips [G]

Lyric by Al Dubin; Music by Joe Burke

G D7 G

Shades of night are and creep - ing, Wil - low trees are weep - ing,
Come on out and pet me, Come and "Ju - - li - - et" me,

D7 D7+5 G A7 D9 D7+5

Old folks and ba - bies are sleep - ing
Tease me and sly - ly "co - quette" me

G D7 G

Sil - - ver stars are gleam - ing, All a - - lone I'm schem - ing
Let me Ro - - me - - o you, I just want to show you,

D D+ G G9 E7 A7 A7-5 D7sus2 D7

Schem - ing to get you out here, my dear, Come
How much I'm will - ing to do for you, Come

Refrain

G E7 Am D7+5(F#7)

Tip - toe to the win - dow, by the win - dow, That is where I'll be, Come

G B7 C Cm6

G E7 Am D7 G Cm6 G A7 D7

tip - toe thru the tu - lips with me

G E7 Am D7+5(F#7) G B7 C Cm6

Tip - toe from your pil - low, to the sha - dow of a wil - low tree, And

G E7 Am D7 G Cm6 G G7+5

tip - toe thru the tu - lips with me. Knee

C C6 C#dim Bm C#dim D7 E7 F#7

deep in flow - ers we'll stray; We'll

F#7 Bm Bbdim D7 E7 A7 D7

keep the show - ers a - way And if I

G E7 Am D7+5(F#7)
 kiss you in the gar - den, in the moon - light, Will you pard - don me, Come
 G B7 C Cm6
 tip - toe thru the tu - lips with me me
 1 G G6 C Cm6 G C D
 2 G G/D C Cm6 G

TS26 - Anything Goes

Source: Lester S. Levy Sheet Music Collection- Johns Hopkins Sheriton Libraries and University Museums

Notes: Original key: Eb Introduction and Vamp omitted.

Chords notated as accurately as practical from the sheet music's piano harmony.

Chord in parenthesis is a common substitute. I did change the turnaround in the first ending.

The counter melody is not original, but is derived from the original harmony.

Transcription: Ralph Barthine, 24 Apr 2021

History: Published 1929. From "The Gold Diggers of Broadway"

Tobin's Favorite

D A7 D G A7
 D A7 D A7 D
 D A7 D G A7 A
 D A7 D A7 D

TS64 - Live at Mt Airy 1/23

The Tongs By The Fire

after Chief F. O'Neill

TS57 - Hot

Tooth Fairy

La Fée des Dents

André Brunet

TS24 - People

TS64 - Live at Mt Airy 1/23

Tourdion

in Thoinot Arbeau's Orchesography

Chords for the first staff: Gm C Am Dm Gm Am Dm Gm C Am Gm C D5 (#) Gm

Chords for the second staff: Gm F Eb F Bb Bb F Gm Cm D5 (#)

TS19 - Steppers Delight

Le Tourment (II)

Jean-Paul Loyer

Chords for the first staff: C G C F G C G Am Em F C | 1 G | 2 G C

Chords for the second staff: F G C Em Dm C F G Am Em F G C

TS55 - LIVE at Mt Airy!

Tourner à Trois

For the Dance "Turning by Threes"

Paul Machlis (1998)

Chords for the first staff: Bm Em A D Bm Em C#m F#7

Chords for the second staff: Bm Em A D Bm Em F#7 Bm

Chords for the third staff: A D Em Bm C Bm C#m F#7

Chords for the fourth staff: Bm Em A D C Bm F#7 Bm

TS52 - Deck of Cards

Tracie's Two-Step

Military Two-Step

Gordon Tracie

First Intro

Second Intro

G7

C

C7

F

C

G7

C

G7

G7

C

D7

G

D

G7 pizz.

C

F

1 C G7 C

2 F Fm C G7 C pizz.

Play just one of the two introductions.

The chords in lines 7 and 10 should be played pizzicato on stringed instruments.

TS61 - Steve and Feet

The Traveller

G (D) (G) (C) Am D7

G (D) (G) (C) D7 G

G (D)(C) (G) Am D7

G (D)(C) Em C D (G)

TS58 - Migration

Trim The Velvet

TS51 - Clothing

Trip To Dingle

TS10 - Travel

Trip To Durrow

TS10 - Travel

Trip to Kilburn

To the tune Black and Grey (1686)

TS11 - French and English

Trip to Pakistan

Niall Kenny

TS31 - Alt Patriotic Tunes

Trip to Paris

1728

TS10 - Travel

Trip To Skye

John Whelan

Staff 1: Chords: Bm, A, G, Bm

Staff 2: Chords: A, G, F#sus (Bm)

Staff 3: Chords: Bm, G, A, (F#m7)

Staff 4: Chords: Bm, G, A, 1 Bm, 2 Bm, (F#sus)

TS44 - Welcoming Tunes Part II

Tripping Up the Stairs

Staff 1: Chords: D, G, D, A, D, A

Staff 2: Chords: D, G, D, A, 1 D, 2 D

Staff 3: Chords: Bm, A

Staff 4: Chords: Bm, A, 1 D, 2 D

TS60 - Fall

Troika

TS26 - Anything Goes

Trollspolska Hambo in Dm

Sweden

TS64 - Live at Mt Airy 1/23

Try To Remember

Music by Harvey Schmidt
Lyrics by Tom Jones

Chords: G, Am, D7, G, Am, D&

Chords: G, Am, D7, G, Am, D7

Chords: Bm7, Em7, Am7, D7, GMaj7, CMaj7, F, D7

Chords: G, Am, D7, G, CMaj7, D7, Last Time Only G

TS64 - Live at Mt Airy 1/23

Tu m'avais dit que tu m'aimais [You told me you loved me]

Chords: D, Am7, D, Am7, Am7

Chords: D, Am7, D, Am7, D

Chords: Em7, Am7, (Em7), D

Chords: Em7, Am7, (Em7), D

TS44 - Welcoming Tunes Part II

Turkish in the Straw

Staff 1: Gm Gm Gm Edim Adim D7

Staff 2: Gm Gm Gm Edim D7 Gm

Staff 3: Gm G7 Cm Cm D7

Staff 4: Gm Gm D7 Gm Edim D7 Gm

TS15 - Thanksgiving

Turn of the Tide

Tune: Moonlight Moorings

Heather Bexon (1998)

Staff 1: G G/# G/e G/d Am Am7 D7

Staff 2: G G/b C D7 G

Staff 3: Dm G C G F G D7 G

Staff 4: Dm G D7 Em Am D7 G

TS41 - Looking Up

Turtle in the Grass

©Ariel Friedman)

TS16 - Light

Twenty-Eighth Of January Twelfth of January

TS34 - Historical Tunes I

Twin Sisters

Sidna Myers (Hillsville, Virginia, mid-1960s)

Twin Sisters (up an octave)

TS8 - Modal Tunes

Tzadik Katamar

Israel

Intro

Am D G D B7 Em

A

Em B Em B Em B Em E7

B

Am D G C B Em E7

Am D G C B | 1 Em | 2 Em

C

Am E Am E Am E Am A7

D

Dm G C F E7 Am A7

Dm G C F E7 | 1,2 Am | 3 LastTime Am

Ukrainskyj Tanietz (Ukrainian Dance)

AABBCCDDED BBCCDDEE BBCC

Naftule Brandwein Feb 1923

♩ = 132

A

Gm Gm D7 Gm D7 Gm D7 Gm D7 Gm Gm D7 Gm

Gm D7 Gm D7 Gm D7 Gm D7 Gm Gm D7 Gm

B

B♭ F B♭ F B♭ F B♭ F B♭ F B♭ F B♭ D7 1 Gm 2 Gm

C

Gm Gm Gm Gm Cm Gm D7 1 Gm 2 Gm FINE

D

D Gm D Gm D Cm Gm D7 1 Gm 2 Gm

E

Gm D7 Gm D7 Gm D7 Gm D7 Gm D7 Gm D7 D7 Gm

D

D Gm D Gm D Cm Gm D7 Gm

to A

TS58 - Migration

Ukranian Waltz

♩ = 145

TS58 - Migration

Un Flambeau, Jeanette, Isabelle
 Bring a Torch, Jeanette, Isabella
 (with harmony)

French traditional (17th cent.)

TS17 - Winter holidays

Uncle Turner's Waltz

TS43 - Welcoming Tunes Part I

Union Maid

Words: Woody Guthrie; music: trad.

There once was a union maid
She never was afraid
Of goons and ginks and company finks
And the deputy sheriffs who made the raid
She went to the union hall
When a meeting it was called
And when the company boys came round
She always stood her ground

Chorus

Oh, you can't scare me, I'm sticking to the union
I'm sticking to the union, I'm sticking to the union
Oh, you can't scare me, I'm sticking to the union
I'm sticking to the union till the day I die

This union maid was wise
To the tricks of company spies
She couldn't be fooled by a company stool
She'd always organize the guys
She'd always get her way
When she struck for higher pay
She'd show her card to the National Guard
And this is what she'd say

Updated verse from the 1980's

You women who want to be free
Just take a little tip from me
Break out of that mold we've all been sold
You got a fighting history
The fight for women's rights
With workers must unite
Like Mother Jones, bestir them bones
To the front of every fight

Last verse taken from Carry It On! a songbook by Pete Seeger and Bob Reiser)

TS45 - Work

Notes:

Forms of this tune are found throughout the British Isles and Scandinavia, and many sets of words [polite and not! including "Redwing"] have been written to it. (Lyrics source: <https://unionsong.com/u028.html>)

Unknown Road

Paul Young

(A schottische, which Paul plays with even eighths and strong backbeats.)

Am D Am G C G

Am G C D7sus4 [i.e. C5/D]

Am Em C D C G

C G Am G C G D7sus4

[Fine]

Many more tunes at <http://www.paulyoungfolk.co.uk/tunes.html>

TS28 - Two Tunes that Go Together

Up to the Sky

Kathryn Barnhardt (2020)

TS28 - Two Tunes that Go Together

Up With Aily

Henry Playford 1703

♩. = 120

D / / D / A7 D / G C / /

D D A7 D C

TS41 - Looking Up

Upon a Summer's Day

John Playford, 1651

Play AABBB x 3 - yes, there are 3 B's each time.

♩. = 120

A Em / C D7 G Em D Em Bm D Em

B Bm Bm C D7 G Em D Em Bm D 1-2 Em 3 Em

TS68 - Summer Light

Upon an August Afternoon

Kathryn Barnhardt (2020)

TS57 - Hot

The Valiant

Simon Richie 1998

TS2 - Session Two

Valse à Mary

Bernard Loffet (1999)

Optional alternate end of B part:

TS28 - Two Tunes that Go Together

Varshaver Freylekhs

Warsaw Freylach (Henry Sapoznik "The Compleat Klezmer" 1987)

TS27 - Favorites

Venosc

TS8 - Modal Tunes

Very Jeune

Hartwin Dhoore

TS17 - Winter holidays

TS50 - Celebrate #50 with Favorites

Vice President Kamala Harris' Hornpipe

Rebecca Rose Weiss
January, 2021

Chord symbols: B \flat , E \flat , B \flat , F, E \flat , B \flat , F, B \flat , E \flat , B \flat , Cm, F, 1 E \flat F B \flat , 2 E \flat F B \flat , B \flat , B \flat , Gm, F, Cm, F, B \flat , B \flat , Gm, Cm, F, 1 E \flat F B \flat , 2 E \flat F, Last time E \flat F B \flat .

TS24 - People

TS35 - Historical Tunes II

Villagers

David A. Kaynor March 2021

Chord symbols: G, C, D, G, Am, D, G, C, D, G, Am, D, G, C, Am, D, G, Am, D, C, Am, D, Em, C, Am, D, G.

TS29 - Family and Home

Vivre

(valse à 5 temps)

Stephane Delicq

5 = 3 + 2

TS26 - Anything Goes

TS56 - Waltzes

Le Voyage

as played by Tidal Wave / Raz-de-Marée

swing 8ths

- Staff 1: A, G, (Em)
- Staff 2: A, G, (Em), FINE
- Staff 3: A, G, (Em)
- Staff 4: A, G, (Em)
- Staff 5: A, Dsus2 (i.e. Asus4/D), A, G
- Staff 6: A, Dsus2, A, G, 1, 2, Em
- Staff 7: F, G7
- Staff 8: F, G7 (Em 2nd time)

TS10 - Travel

Waiting for Snow

Julie King

Em A Em A

Em A D 1 Em 2 Em D

Em C D B

Em D C 1 Em 2 Em

TS56 - Waltzes

Waiting for the Dawn

Hanneke Cassel

Em C D

Em C D Bm 1 2

C D G

C D 1 Em 2 Em

TS18 - New

Wakefield Hunt

Thompson, 1779

$\text{♩} = 120$

G G C G Am D7 G G C G D7 G

G Am G C G Am D7 G Am G C G D7 G

G C G Am G Am D7 G C G Am D7 G

TS53 - Books and Literature

Walking on The Moon

Addie Harper

A E7 A F#m E7

A E7 A 1 E7 A 2 E7 A

A F#m Bm E7

A F#m E7 A

TS49 - Astronomy

Walkin Up Town

Chords for 'Walkin Up Town':

Staff 1: C F C C7 F C C F C D7 G7

Staff 2: C F C C7 F C C F C D7 G7 C

Staff 3: C C C7 F C C A7 D7 G7

Staff 4: C C C7 F C C F C D7 G7 C

TS20 - Old

Walls of St. Malo [Bm]

*Keith Murphy
Black Isle Music, BMI*

Chords for 'Walls of St. Malo [Bm]':

Staff 1: Bm A Bm Bm A Bm

Staff 2: A D/f# G D/a A Bm

Walls Of St Malo [Em]

Chords for 'Walls Of St Malo [Em]':

Staff 1: Em Bm Em

Staff 2: D C

Staff 3: D Em

TS10 - Travel

TS31 - Alt Patriotic Tunes

Waltz of the Sugar Plum Freygish

Jonathan Dinkin

A

B

C

A'

rit.

TS8 - Modal Tunes

TS56 - Waltzes

TS69 - Tune Swap Favorites - the last swap!

Waltzing on Earth

Bill Quern 3/21/2014

Staff 1: C, D, C, D, G, C, D
Staff 2: C, D, C, D, G, D, G
Staff 3: G, C, G, D, G
Staff 4: G, C, G, D, G

TS25 - Earth Day

Waltzing with Bears

words adapted from Dr. Seuss, music Eugene Poddany

Chorus

Verse

CHORUS:

He goes wa wa wa waltzing, waltzing with bears
Raggy bears, shaggy bears, baggy bears too
There's nothing on earth Uncle Walter won't do
So he can go waltzing, wa wa wa waltzing
He can go waltzing, waltzing with bears

VERSE:

I went to his room in the middle of the night, I tiptoed in and I turned on the light
But to my surprise, he was nowhere in sight, For my Uncle Walter goes waltzing at night
(CHORUS)

We gave Uncle Walter a new coat to wear, When he came home it was covered with hair
Lately I've noticed several new tears, I think Uncle Walter's been waltzing with bears
(CHORUS)

We told Uncle Walter that he should be good, Do all the things that we think he should
But I know that he'd rather be out in the wood, I'm afraid we might lose Uncle Walter for good
(CHORUS)

Well we begged and we pleaded, "Oh please won't you stay", Managed to keep him at home for a day
But the bears all barged in and they took him away, Now he's dancing with pandas,
And he can't understand us, And the bears all demand at least one waltz a day
(CHORUS)

TS63 - Craig's Birthday

Warm and Snug

TS12 - The Seasons

The Waters of Holland

O Nederland, let op u saeck

Traditional Dutch

TS47 - In Like A Lion - Out Like A Lamb

Watkin's Ale

TS32 - Beverages

We'll Meet Again

Ross Parker and Hughie Charles 1939

intro A7 Am D7

We'll meet a - - gain, Don't know where, Don't know when But I
Keep smi - ling through, Just like you al - ways do 'Till the

1 Am D7 2 Am D7 G

know we'll meet a - gain some sun - ny day
blue skies drive the _____ dark clouds far a - way So will you

please say hel -lo, ___ To the folks that I know ___ Tell them I won't be long _____ They'll be

hap - py to know ___ That as you saw me go ___ I was sing - - ing this song

We'll meet a - - gain, Don't know where, Don't know

when But I know we'll meet a - - gain some sun - ny day _____

TS68 - Summer Light

Weaving the Days Away 'Til We Can Dance Again

Kathryn Barnhardt
November, 2021

TS46 - Show and Tell

TS69 - Tune Swap Favorites - the last swap!

The Wedding Gift

Dave Panting

TS7 - Happy Tunes

Welcome Here Again

♩ = 180

TS43 - Welcoming Tunes Part I

Welcome Home My Deary

You've been long away, welcome home my dearie

TS44 - Welcoming Tunes Part II

Wellerman, The [Cm]

Traditional

Cm

There once was a ship that put to sea the

Fm Cm

name of the ship was the Bil - ly of Tea. The winds blew up, the

G Cm

bow dipped down, oh blow my bul - ly boys blow.

A_b Eb Fm

Soon may the Wel - ler man come to bring us su - gar and

Cm A_b Eb

tea and rum. One day when the loun - gin' is done we'll

G Cm Fine

take our leave and go.

Wellerman, The [Dm]

Dm

There once was a ship that put to sea the

Gm Dm

name of the ship was the Bil - ly of Tea. The winds blew up, the

A Dm

bow dipped down, oh blow my bul - ly boys blow.

B_b F Gm

Soon may the Wel - ler man come to bring us su - gar and

Dm B_b F

tea and rum. One day when the tongu - in' is done we'll

A Dm Fine

take our leave and go.

TS26 - Anything Goes

Wellerman, The [Em]
Soon May the Wellermen Come

Em Am Em Em B7 Em

C G Am Em C G B7 Em

TS55 - LIVE at Mt Airy!

TS64 - Live at Mt Airy 1/23

Westering Home
Trasna na dTonnta

Trad., Words Hugh Robertson (1874-1952) (Scotland)

D A D G A7

D A7 D

D Bm Em A7 D Bm Em A7

D Bm Em A7 D A7 D G

Fine

D.C. al fine

TS26 - Anything Goes

Westphalia (3 part arrangement)

G GM7 Em Bm G E Am D

Am D

1 D7 G D 2 G

G GM7 Em Bm G G Am

D Am G#dim C D

TS61 - Steve and Feet

Westphalia (melody)

TS61 - Steve and Feet

The Wexford Carol

[long pickup, like "Sally in Our Alley"]

(D) G (D) (Em) D (Bm) (Am) (D6) Em F C Dm D

G (D) (Em) D (Em) C G7 (C) (G) C6 G

(G1) Gm (Am) (F) (Gm) F B \flat (Gm) Gm (Am) Dm C Dm (D)

G (D) (Em) D (Bm) Em C G7 (C) Em Gsus G

TS17 - Winter holidays

What Shall We Do With the Drunken Sailor?

anon. (england)

$\text{♩} = 180$

Am Am G G

What shall we do with the drunk-en sail-or, what shall we do with the drunk-en sail-or

Am Am Em G Am

what shall we do with the drunk-en sail-or, earl-y in the morn-ing?

Am Am G G

Way-hay, and up she ris-es, Way-hay, and up she ris-es,

Am Am Em G Am

Way-hay, and up she ris-es, earl-y in the morn-ing.

What shall we do with the drunken sailor, (3x)
early in the morn-ing?

Way-hay, and up she rises, (3x)
early in the morn-ing.

Put him in the longboat until he's sober, (3x)
early in the morn-ing.

Way-hay, and up she rises...

Put him in the scuppers with a hose-pipe on him, (3x)
early in the morn-ing.

Way-hay, and up she rises...

Pull out the plug and wet him all over, (3x)
early in the morn-ing.

Way-hay, and up she rises...

Tie him by the legs in a running bowline, (3x)
early in the morn-ing.

Way-hay, and up she rises...

Give him a hair of the doh that bit him, (3x)
early in the morn-ing.

Way-hay, and up she rises...

What's Yours Is Mime

© 2014 Bill Quern

TS13 - Spooky Tunes

What-Not

Sarah Gowan 2002

"The only problem with putting up a what-not shelf is that sooner or later you're bound to get what-nots." -- my mom, Susan Terry

TS29 - Family and Home

The Wheels Of The World

TS42 - The Answer

When Playing Cards

(#141 from the Secular Hymnal)

Words: Secretary Michael; music: Old Swedish folk tune
(Traditional hymn: "How Great Thou Art")

A A E7 A D D#dim7

When play - ing cards, not ev - ery hand's a win - - ner, not ev - ery

A/E E7* A A E7 A D

hand is full of kings and queens. When play - ing cards, don't call out "saint" or

D D#dim7 A/E E7* A

"sin - ner", be - cause no hand is ev - er what it seems.

A7 D Ddim D A E7

When play - ing cards, some hands will go a - - stray, but that's o -

E7 A D Ddim D

- kay, they're dealt that way. When play - ing cards, there's lots of suf - fer -

A E7 A D6 F#7 Bm E7 A

- ing, and that is why this song we sing.

* (Feel free to play fancier chords!)

Whiskey Before Breakfast

TS2 - Session Two

TS5 - Judy's Favorite Sets

TS32 - Beverages

TS55 - LIVE at Mt Airy!

TS62 - Live at Mt Airy 11/2022

White Cockade

TS37 - Colors

The White Petticoat

TS38 - Fall and Halloween

TS51 - Clothing

Who Shit in Grandpa's Hat

Fire in the Log

Possum up the Gum Stump

Sandy Hofferth from Jimmy Wheeler

TS51 - Clothing

Wild One

Mer Pantaleoni Boel

TS47 - In Like A Lion - Out Like A Lamb

TS52 - Deck of Cards

Willafjord

Trad Shetland

TS14 - Go-To Tunes

TS28 - Two Tunes that Go Together

The Wind Blew High

Paul Gitlitz 2001

Paul says: The alternate title is "Bump in the Night". This tune was written in a windstorm that snapped a huge trunk from the tree above my bedroom onto the roof and had me jump bolt upright out of a sound sleep.

TS47 - In Like A Lion - Out Like A Lamb

The Wind That Shakes the Barley

TS14 - Go-To Tunes

TS33 - Food

Winter Oranges

Daron Douglas 1995

TS33 - Food

The Witch Under the Stairs

Jonathan Jensen 1995

TS13 - Spooky Tunes

TS38 - Fall and Halloween

With a Little Help From My Friends

Beatles
(This arrangement from JC's collection of rapper jigs)

TS39 - Friends

Wooden Shoes or Bartholomew Fair

TS61 - Steve and Feet

The Wren

TS14 - Go-To Tunes

TS23 - Spring

TS50 - Celebrate #50 with Favorites

TS54 - Birds

TS55 - LIVE at Mt Airy!

TS64 - Live at Mt Airy 1/23

Year of Jubilo

TS43 - Welcoming Tunes Part I

TS67 - Ceremonies & Celebrations

Yellow Barber

From the playing of Jere Canote and Bo Bradham

TS45 - Work

Yellow Rose Of Texas

TS34 - Historical Tunes I

Yellow Stockings

Yellow Stockings Kopanitsa

TS30 - Chameleon Tunes

TS51 - Clothing

Yellow Tinker

Drunken Tinker

TS32 - Beverages

Yoshke (Tantz, Tantz, Yidelekh)

TS16 - Light

You Married My Daughter, But Yet You Didn't

TS29 - Family and Home

The Young Widow

TS20 - Old

Yunogo

Bill Quern

TS35 - Historical Tunes II

Zephyrs and Flora

Henry Playford Vol. II, 4th Ed., 1713

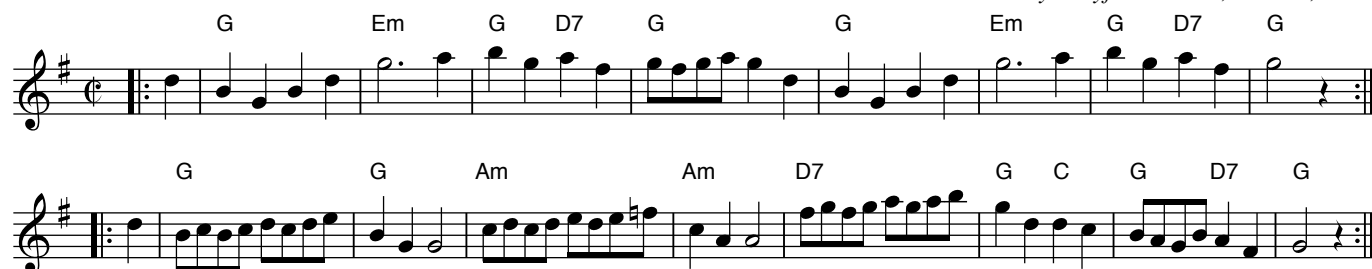

TS25 - Earth Day