

The Dining Table

Matthew Szostak

© 2002 Matthew Szostak. All rights reserved. Used by permission.

SPUDS is playing this as a reel, but the composer notes that it was written as a schottische.

Clog de Pariseau

Alfred Montmarquette's

Alfred Montmarquette

Last time use first ending

Dedicado a Jos II

Martin Racine

A
Bm F#m Bm

Bm F#m Bm

Bm F#m Bm

Bm F#m Bm A7

B
D G A7

D A7 D G A7

D A7 D

Last Time D A7 D

Forty Second Regiment March

Road To Boston

Down the Brae

Crooked Stovepipe

Chords: C, C, (Am), Dm, G, Dm, F, G, C, G7, C, G7, C, F, Dm, G7, C, G7.

Repeat sign: 1 F G | 2 C G7

Eli Greene's Cakewalk

Sadie Koninsky

Chords: Em, Em, Am, Em, Am, Em, B7, Em, B7, Em, D, G, Em, G, D, A7, D7, G, B7.

Repeat sign: 1 | 2

Big Phat Ragg

Sarah Gowan

G Gdim G Gdim C7 G G Gdim

G Gdim C7 D7 G Bm Am

C#dim G F# F E7 A7 D7 G

Em D/B Em D Em Em D A7 D A7

D D7 Em D Em D Em

Em G F# F E7 A7 D7 G

© 2006 Sarah Gowan. All rights reserved. Used by permission.
Written for the Big Phat American K-Lee Band.

North Carolina Breakdown

Arthur Smith

The F-bomb

Sarah Gowan & Bill Quern
August 2012

Sandy Boys

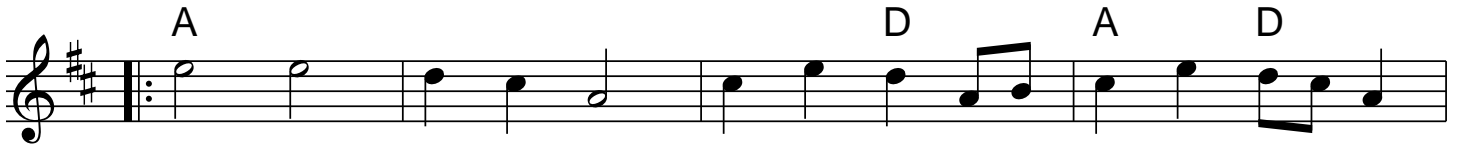
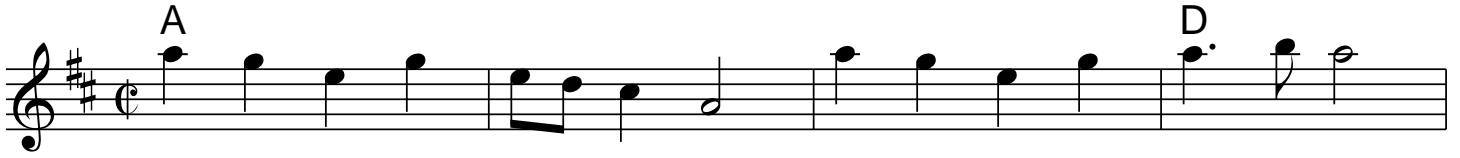

Hunting the Buffalo

Coleman's March

On the Danforth

Keith Murphy 2001

- Staff 1: A, E, D, F#m, E
- Staff 2: A, E, D, F#m, E, A
- Staff 3: A, A, Bm, A/C#, D, A/E, E
- Staff 4: F#m, E/G#, A, D, A, E, A, D

Stone's Rag II

Oscar Stone

C F (D)
 G ¹ C C#dim G7 ² D7 G7 C
 A7 D7
 G7 C C#dim G7 E7
 A7 D7
 Cdim C Am G7 C

Swing Your Partner

Ragtime Annie

Redwing

American

The Dancing Bear

Bob McQuillen 2/22/78

Red Haired Boy

Shenandoah Falls

Squirrel Hunter

Chinese Breakdown

- Staff 1: D (chord), notes: D4, E4, F#4, G4, A4, B4, A4, G4, F#4, E4, D4.
- Staff 2: A (chord), notes: A4, G4, F#4, E4, D4, C#4, B3, A3; A7 (chord), notes: A4, G4, F#4, E4, D4, C#4, B3, A3; D (chord), notes: D4, E4, F#4, G4, A4, B4, A4, G4, F#4, E4, D4.
- Staff 3: D (chord), notes: D4, E4, F#4, G4, A4, B4, A4, G4, F#4, E4, D4; D (chord), notes: D4, E4, F#4, G4, A4, B4, A4, G4, F#4, E4, D4; G (chord), notes: G4, A4, B4, A4, G4, F#4, E4, D4, C#4, B3, A3.
- Staff 4: A (chord), notes: A4, G4, F#4, E4, D4, C#4, B3, A3; A7 (chord), notes: A4, G4, F#4, E4, D4, C#4, B3, A3; D (chord), notes: D4, E4, F#4, G4, A4, B4, A4, G4, F#4, E4, D4.
- Staff 5: D (chord), notes: D4, E4, F#4, G4, A4, B4, A4, G4, F#4, E4, D4; D (chord), notes: D4, E4, F#4, G4, A4, B4, A4, G4, F#4, E4, D4; A (chord), notes: A4, G4, F#4, E4, D4, C#4, B3, A3.
- Staff 6: A (chord), notes: A4, G4, F#4, E4, D4, C#4, B3, A3; A7 (chord), notes: A4, G4, F#4, E4, D4, C#4, B3, A3; D (chord), notes: D4, E4, F#4, G4, A4, B4, A4, G4, F#4, E4, D4.
- Staff 7: D (chord), notes: D4, E4, F#4, G4, A4, B4, A4, G4, F#4, E4, D4; D (chord), notes: D4, E4, F#4, G4, A4, B4, A4, G4, F#4, E4, D4; G (chord), notes: G4, A4, B4, A4, G4, F#4, E4, D4, C#4, B3, A3.
- Staff 8: A (chord), notes: A4, G4, F#4, E4, D4, C#4, B3, A3; A7 (chord), notes: A4, G4, F#4, E4, D4, C#4, B3, A3; D (chord), notes: D4, E4, F#4, G4, A4, B4, A4, G4, F#4, E4, D4.

Mason's Apron

Trad

Shoes and Stockings

Old Grey Cat

Trad

Spotted Pony

D A D G D A7
 D A7 D G D G A7 D
 D G D A7
 D G | 1 D G A7 | 2 D G A7 D

Pigtown Fling

G D7 G D7 G D7 G D(C)
 G D7 G D7 G D7 G D G
 Em D G Em D G
 Em D G Em D G

Pretty Little Dog

Nancy in a Shirrtail

Sarah Gowan

© 2007 Sarah Gowan. All rights reserved. Used by permission.

"Nancy in a shirrtail" was my grandmother's expression for getting caught nekkid.

Nail That Catfish to a Tree

Steve Rosen

Little Judique

Road to California

Chords for 'Road to California':

- Staff 1: D, G, A
- Staff 2: D, G, A, D
- Staff 3: G, D (F#m), D7
- Staff 4: G, Bm, A, D

Carpathian Tune

Chords for 'Carpathian Tune':

- Staff 1: Gm, (A7), (D7), Gm, D
- Staff 2: Gm, (A7), (D7), Gm, Gm
- Staff 3: Cm, Gm, Cm, D7, Gm
- Staff 4: Cm, Gm, D7

Note: Triplets (3) are indicated under the first three notes of the first three notes in each staff.

The Wren

Staff 1: Chords: Bm, Em, A, F#

Staff 2: Chords: Bm, Em, A, A

Staff 3: Chords: Bm, Bm, A, A

Staff 4: Chords: G, G, A, A, (Bm)

Jump At the Sun

John Kirkpatrick 1972

Wild One

Mer Pantaleoni Boel

The Doubtful Guest

Sarah Gowan August 2011

Joe Bouchard's Jig
Deuxime Partie du Quadrille de L'ile d'Orleans "Le Cotillon"

Chord progression for Joe Bouchard's Jig:

Line 1: D (F#m/C#) (Bm) D D#dim Em7

Line 2: A (Bm) A/C# A7 | 1 D A | 2 D

Line 3: D D D#dim Em7

Line 4: A A7 | 1 D | 2 D

Fiddle Hill Jig

Ralph Page

Chord progression for Fiddle Hill Jig:

Line 1: G G D

Line 2: D | 1 D7 G D7 | 2 D7 G A7

Line 3: D A D A A7 D

Line 4: D A D E7 | 1 A7 D | 2 A7 D D7

Aunt Mary's Canadian Jig

Aunt May's Jig

Indian Point

Rick Mohr

Em C

D

1 Em Bm | 2 Em Bm Em

Em C D Em Bm

Em C Am Bm Em D

Coleraine

Am E Am E

Am E Am E Am

C G Am E

Am G F Dm E7 Am

Cat in the Kitchen

Bob McQuillen 1975

- Staff 1: Bm, Em, Bm, F#7
- Staff 2: Bm, Em, F#7, Bm
- Staff 3: Bm, D, A, Bm, A
- Staff 4: Bm, A, G, Em, F#7, Bm

couple

Night-geese Polska

Bill Quern

♩ = 120

Chords: Gm, C, Gm, Am, Gm, F, Gm, D7, Gm, C, Gm, Am, Gm, F, Gm, Gm, F, Bb, D, Gm, C, Gm, Am, Gm, F, Gm

waltz

What's Yours Is Mime

Bill Quern [August 2014]

Chords: Em, Em, Bm7, Am7, C, Em, Bm7, C, G, C, Em

waltz

Yunogo - The Two Russian Captains

Bill Quern
