

# Mama's Shoes

*Judi Stellar*

# Bobcat Shuffle

*Bob Pasquarello*

Staff 1: Am G F E Am G F E

Staff 2: Am G F E Am Dm Am E Am

Staff 3: D#dim Am F E Am G F E

Staff 4: D#dim Am F E Am Dm Am E Am

© 1981 Bob Pasquarello. All rights reserved. Used by permission.

# Sandy Boys

Staff 1: A D

Staff 2: A E A

Staff 3: A D A D

Staff 4: A E A

## Coleman's March

Staff 1: D G/D D A

Staff 2: D A G D Em A7 |<sup>1</sup> D |<sup>2</sup> D

Staff 3: D A G D D A

Staff 4: G D Em A7 |<sup>1</sup> D |<sup>2</sup> D

## Forty Second Regiment March

Staff 1: G

Staff 2: Bm Am G Am D

Staff 3: D G G7

Staff 4: C Am Bm Em Am D7 C D7 G

# Campbell's Farewell To Redgap

Chord symbols present in the score:

- Staff 1: A, G
- Staff 2: A, G, 1 A, 2 A
- Staff 3: A, G
- Staff 4: A, G, A
- Staff 5: Em, C, Bm, Em, Bm, G
- Staff 6: Em, C, Bm, Em, A

## Patchwork Quilt

*Krumm, Pasquarello, Sandler, Wilkins*

Staff 1: G D Em C G D7

Staff 2: G D Em C G D7 G

Staff 3: Em C D B7/D#

Staff 4: Em D C D G

## SPUDS Polka

*Bob McQuillen*

Staff 1: D G D Em A7

Staff 2: D G Em A7 D

Staff 3: D G D Bm A7

Staff 4: D G D Em A7 D

# Shenandoah Falls

## Spootiskerry

*Ian Burns, Shetland*

G D G Em Am D  
 G D Em C D G  
 Em C G Em Am D7  
 Em C G Em G  
 Em C G Em Am D7  
 G D Em C D7 G

# The Dancing Bear

Bob McQuillen 2/22/78

# Brenda Stubbert's

Jerry Holland (Cape Breton)

# Hell Hot and Heaven Sweet

*Sarah Gowan 2013*

G C Em C  
 G C Em Am D  
 C Em Em  
 C Em Em Am D

© 2013 Sarah Gowan | [www.sarahgowan.com](http://www.sarahgowan.com) | All rights reserved.

# The F-bomb

*Sarah Gowan & Bill Quern  
August 2012*

# Benton's Dream

*Benton Flippen*

## Flowers of Edinburgh

*Trad*

G D  
 G C D7 1 G 2 G  
 G D C Em  
 G C D7 1 G 2 G

## Old Grey Cat

*Trad*

Em D  
 Em Bm Em  
 Em D  
 Em B7 Am B7 Em

# After the Battle of Aughrim

# Sally Gal

## Tie Your Dog Sally Gal

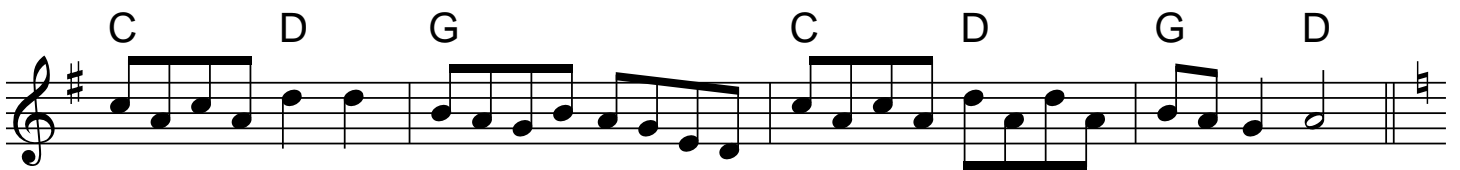
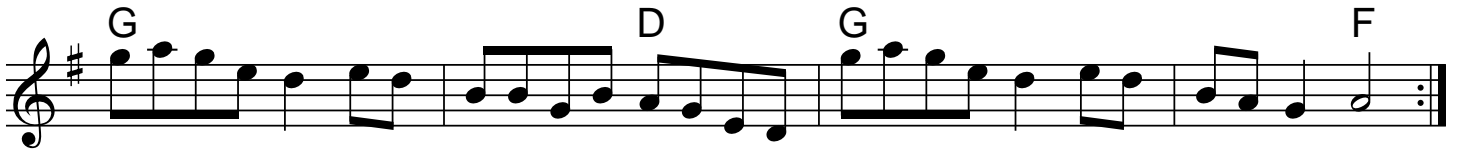

# Whiskey Before Breakfast

Staff 1: D G D A

Staff 2: D G D A D

Staff 3: D Em A

Staff 4: D A G D G D A D

# June Apple

Staff 1: A G

Staff 2: A G [1 A] [2 A]

Staff 3: A G D

Staff 4: A G (E) [1 A] [2 A]

## Old Man, Old Woman

*French Canadian*

G Am D7 G D7  
 G Am D7 G  
 G D Am G D7  
 G D C Am D7 G

## Pays de Haut

D Em A7 D  
 D Em A7 D  
 D G A D  
 D G A D

# Reel de Montreal

*Traditional*

### Red Haired Boy

### Swinging on a Gate

Julia Delaney

## Reign of Love

*Keith Murphy*

Em D

Em D 1 A 2 A

Em D G D

Em D 1 A 2 A

(C) Copyright Keith Murphy. Black Isle Music, BMI

# Pretty Little Dog

# The Wren

## Fly Around Western Country

## O'Connors Polka

# Frosty The Snowman

Steve Nelson & Jack Rollins

D D7 G G#dim D

1. Fros - - ty the Snow - man was a jol - - ly hap - py soul, with a  
 2. Fros - - ty the Snow - man knew the sun was hot that day, so he

G G#dim D B7 Em7 A7 D A7

corn cob pipe and a but - ton nose and two eyes made out of coal.  
 said "Let's run and we'll have some fun now be - - fore I melt a - - way."

D D7 G G#dim D

Fros - - ty the Snow - man is a fair - - y tale they say, he was  
 Down to the vil - - lage with a broom - stick in his hand, run - ning

G G#dim D Bm B7 Em7 A7 D D7

made of snow but the chil - dren know how he came to life one day. There  
 here and there all a - - round the square, say - in' "Catch me if you can." He

G G#dim D Em7 A7 D D+

must have been some mag - ic in that old silk hat they found. For  
 led them down the streets of town right to the traf - - fic cop. And he

A Edim Bm E7 A A+

when they placed it on his head he be - - gan to dance a - - round. Oh,  
 on - - ly paused a mo - ment when he heard him hol - - ler "Stop!" For

D D7 G G#dim D

Fros - - ty the Snow - man was a - - live as he could be and the  
 Fros - - ty the Snow - man had to hur - - ry on his way but he

G G#dim D Bm B7 Em7 A7 D (A7) D.C.

chil - dren say he could laugh and play just the same as you and me.  
 waved good - bye, say - in' "Don't you cry, I'll be back a - - gain some day."

Outro (if called for)

D A7

Thump-et - y thump thump, thump-et - y thump thump look at Fros - ty go.

D

Thump-et - y thump thump, thump-et - y thump thump o - ver the hills of snow.

## Susie and the Zebra Finch

*Larry Unger 6/4/87*

## Wild One

*Mer Pantaleoni Boel*

# Blue Jig

Joel Mabus 1994

Harmony for B Part

# The Female Saylor

*Marin Marais*

The tune "Female Saylor" was composed as "Marche pour les Matelots" (March for the Sailors) by Marin Marais for his opera *Alcione* (1706), and quickly became a popular dance tune. The words to the carol "Masters in This Hall", set to this tune, were written much later, around 1860, by William Morris.

# Bundle and Go

# Moon and Seven Stars

### Kesh Jig

Chords for Kesh Jig: G, D, G, D, G, D, G, D, G, C, G, G, D, G, C, G, Am, D7, G.

Repeat signs: First ending (1) D7 G, Second ending (2) D7 G.

### Coleraine

Chords for Coleraine: Am, E, Am, E, Am, E, Am, C, G, Am, E, Am, G, F, Dm, E7, Am.

# Nina

*John Krumm & Bob Stein*

A D A E A F#m Bm E

A D A E A <sup>1</sup> E7 A <sup>2</sup> E7 A

D A E7

A Bm A/C# D E7 <sup>1</sup> E7 A <sup>2</sup> E7 A

© Bob Stein. All rights reserved. Used by permission.

couple

### Northern Hambo

*Bill Quern 2004*

waltz

### Len's Waltz

*Carol Sandler*

waltz

# Midwinter Blossom

Bob Pasquarello 1989

Chords: G, Am, C, Bm, Em, Bm, Am, D, G, Am, C, Bm, Em, Am, D, C, Bm, Em, D, C, Bm, Em, D, C, Bm, Em, D, C, D, Em, B7, Em.