

Carpathian Tune

Staff 1: Gm (A7) (D7) Gm D

Staff 2: Gm (A7) (D7) Gm Gm

Staff 3: Cm Gm Cm D7 Gm

Staff 4: Cm Gm D7

Bobcat Shuffle

Bob Pasquarello

Staff 1: Am G F E Am G F E

Staff 2: Am G F E Am Dm Am E Am

Staff 3: D#dim Am F E Am G F E

Staff 4: D#dim Am F E Am Dm Am E Am

Sandy Boys

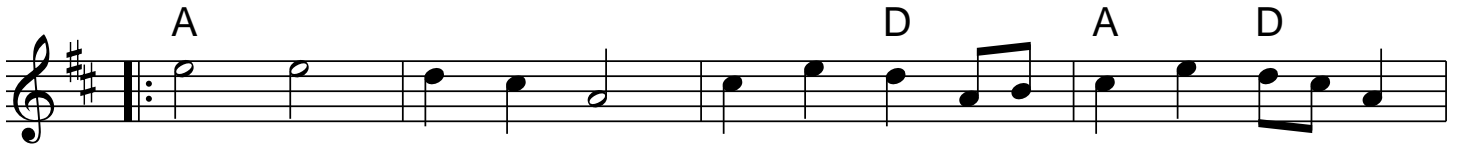
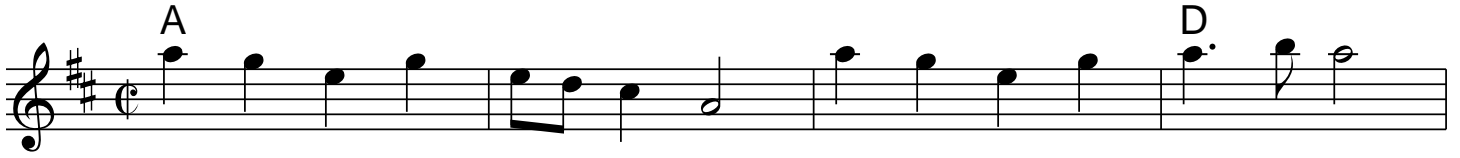

Spootiskerry

Ian Burns, Shetland

G D G Em Am D
 G D Em C D G
 Em C G Em Am D7
 Em C G Em G
 Em C G Em Am D7
 G D Em C D7 G

The Dancing Bear

Bob McQuillen 2/22/78

Brenda Stubbert's

Jerry Holland (Cape Breton)

Swing Your Partner

Ragtime Annie

Big Phat Ragg

Sarah Gowan

Chords: G Gdim G Gdim C7 G G Gdim
G Gdim C7 D7 G Bm Am
C#dim G F# F E7 A7 D7 G
Em D/B Em D Em Em D A7 D A7
D D7 Em D Em D Em
Em G F# F E7 A7 D7 G

© 2006 Sarah Gowan. All rights reserved. Used by permission.
Written for the Big Phat American K-Lee Band.

Bill's French Tune

Bill Quern

© Bill Quern. All rights reserved. Used by permission.

Reign of Love

Keith Murphy

Em D

Em D 1 A 2 A

Em D G D

Em D 1 A 2 A

(C) Copyright Keith Murphy. Black Isle Music, BMI

The Fiddle School

Harald Haugaard (Denmark)

D G A

D G Em 1 A 2 A D

A (A drone) D A D

D Bm G Em A 1 A D 2 A D

SPUDS Polka

Bob McQuillen

D G D Em A7
 D G Em A7 D
 D G D Bm A7
 D G D Em A7 D

69th Street Polka

Galway Belle

Em D Bm
 Em D Em
 Em D Bm
 1 Em D Em
 2 Em D Em

Jessica's

Mick Hanley

A D A E

A D (E7) A(F#m) D(Bm) E7

D A (C#m) F#m

A D A/C# D E

D A

Swinging on a Gate

Chords for "Swinging on a Gate":

- Staff 1: G, Am, D7, G, Am, D7
- Staff 2: G, Am, D7, C, D7, G
- Staff 3: G, Em, Am, Am, D7
- Staff 4: G, Em, C, (Am), D7, G

Willafjord

Shetland

Chords for "Willafjord":

- Staff 1: D, G, D, Em, A7
- Staff 2: D, G, A7, D
- Staff 3: D, G, D, A
- Staff 4: D, G, A7, D

The Star of Munster

Forty Second Regiment March

Down the Brae

Stars and Stripes Forever

With Web-footed Friends

John Philip Sousa Lyrics by Fred Allen

Intro G7

A

C E7 Am Dm G D7 G7

C G7 C E7 Am E

C G // Tacet G // Tacet

C D7 G G7

B

C G7 C C7

F D7 Dm G G7

C G C C7

F Em Am Dm G7 C C7

Be

C F F F F

kind to your web - - foot - ed friends _____ For a

F F F#û Gm C7

duck may be some - - bod - - y's mo - - - ther,

Gm C7 Gm C7

Be kind to your friends in the swamp _____ Where

F Bb C C7

wea - ther's cold and damp _____ You

F F F

may think that this is the end _____ well it's

A7 A7 A7 Dm

not 'cause there's one _____ more _____ cho - - - rus, Be

Db Db7 F/c Tacet

kind to your friends in the swamp _____ The wea - ther

C7 F

there (it is - n't fair) is ver - y cold and damp

Patchwork Quilt

Krumm, Pasquarello, Sandler, Wilkins

The Dining Table

Matthew Szostak

 © 2002 Matthew Szostak. All rights reserved. Used by permission.

SPUDS is playing this as a reel, but the composer notes that it was written as a schottische.

The Quarry Cross

- Staff 1: Em, D
- Staff 2: Em, C, D, Em
- Staff 3: Em, C, D
- Staff 4: Em, D, C, Bm, Am, Bm, C, D

The score includes repeat signs at the beginning and end of the piece.

Epstanbul

Sarah Gowan 2014

♩ = 120

Chords: A, B \flat , A, A, B \flat , A, Dm, Gm, A, Gm, A, Gm, A, B \flat , A, Dm

Khosid Wedding Dance

Transylvania

Chords: Dm, A7, F, C, F, C, F, C (A7), Dm (A7), Dm, C7, Dm

Alle Bruder

From Itzak Perlman "In the Fiddler's House"

Staff 1: A7, Dm, A7, A7, Dm

Staff 2: A7, Dm, A7, Dm A7, Dm

Staff 3: Dm, Dm Gm Dm, Dm A7, Dm C7

Staff 4: F, FB \flat , F, FA7 | 1 Dm | 2 Dm (Last)

Larksinam Jig

Liz Donaldson, 1991

Am Am G E7 Am E7 Am Am

G E7 Am Am Am G G E7

Am Am G E7 Am Am Am

G G E7 Am G Am E Am E E Am

Transition last time

Visit Liz Donaldson's website: <http://www.lizdonaldson.com>

Wild One

Mer Pantaleoni Boel

Dm (F) (Gm) Am

Dm (F) Gm ¹ Am Dm ² Am Dm

Dm (F) (Gm) Am

Dm (F) Gm(B \flat) Am Dm

Blue Jig

Joel Mabus 1994

Harmony for B Part

Le Tourment (II)

Jean-Paul Loyer

C G C F G

C G Am Em F C | 1 G | 2 G C

F G C Em Dm C

F G Am Em F G C

Sidmouth

Bill Quern 8/15/13

Em C G D G D C D7

Em C G D G G

Am7 Bm7 C D G D

Am7 Bm7 C D G G

La Maison de Glace

Rejean Brunet

D F#m G A G D

F#m |¹ G D/A A |² G A F#

Bm G D Em F#m G

Bm G D Em |¹ A G |² A D

The Orphan

Fire Jig

Bill Quern

Star above the Garter

Jump At the Sun

John Kirkpatrick 1972

Chords: Gm, Gm, D, Gm, Cm, D7, Gm, D7, Gm, D7, Gm, Cm, D7, Gm.

Repeat signs: :||, :||, :||, :||.

First ending: 1 D7 Gm | 2 D7 Gm

One-Horned Sheep

Chords: G, C, G, G, Am, D, G, C, G, C, D, G, G, D, G, Bm, C, D, G, C, G, D, G, Am, D7.

Repeat signs: :||, :||, :||, :||.

First ending: 1 D G | 2 Am D7

Tampico Road

Sarah Gowan

- Staff 1: Am, Dm, Am, Dm, E7
- Staff 2: Am, Dm, Am, Dm, G, Am
- Staff 3: Am, Am, C, D, E
- Staff 4: Am, Dm, Am, G, Am

© 2001 Sarah Gowan. All rights reserved. Used by permission.
Written at my family's farm in the Northeast Kingdom in Vermont

Bridget's Back In Town

(with transition to Elzic's)

Larry Unger 1991

D C

D 1 C D 2 C D

C D

C D

C D

C D C D C

Last Time transition to Elzic's Farewell (note time sig change)

C D Em C G

Elzic's Farewell

Chords: Am, G, Am, G, Am, D, Am, D, Am.

Evil Diane

by Sam Bartlett

Chords: A, D, E, A, E, A, D, E, E, E, D, E, A.

waltz

Tilting Summer In

© 2015 Sarah Gowan

C Dm7 Em7 G Am G Am G7
C Dm Em G Dm7 F G C
G Em Dm7 C Am Dm7 G
G Em Dm7 C Dm7 F G C

And there, row upon row, with the soft gleam of flowers opened at morning,
with the light of this June sun glowing through a faint skin of dust, would
stand the dandelion wine. Peer through it at the wintry day - the snow melted to gra
the trees were reinhabitated with bird, leaf, and blossoms like a continent of butterf
breathing on the wind. And peering through, color sky from iron to blue.

Hold summer in your hand, pour summer in a glass, a tiny glass of course,
the smallest tingling sip for children; change the season in your veins by raising
glass to lip and tilting summer in."

-- Ray Bradbury, Dandelion Wine

waltz

Star of the County Down

couple

The DNA Bourrées

1. La Coccinelle [Ladybug]

Jean Blanchard

2. Bourrée #2
